AURORA

OLIVET NAZARENE

COLLEGE

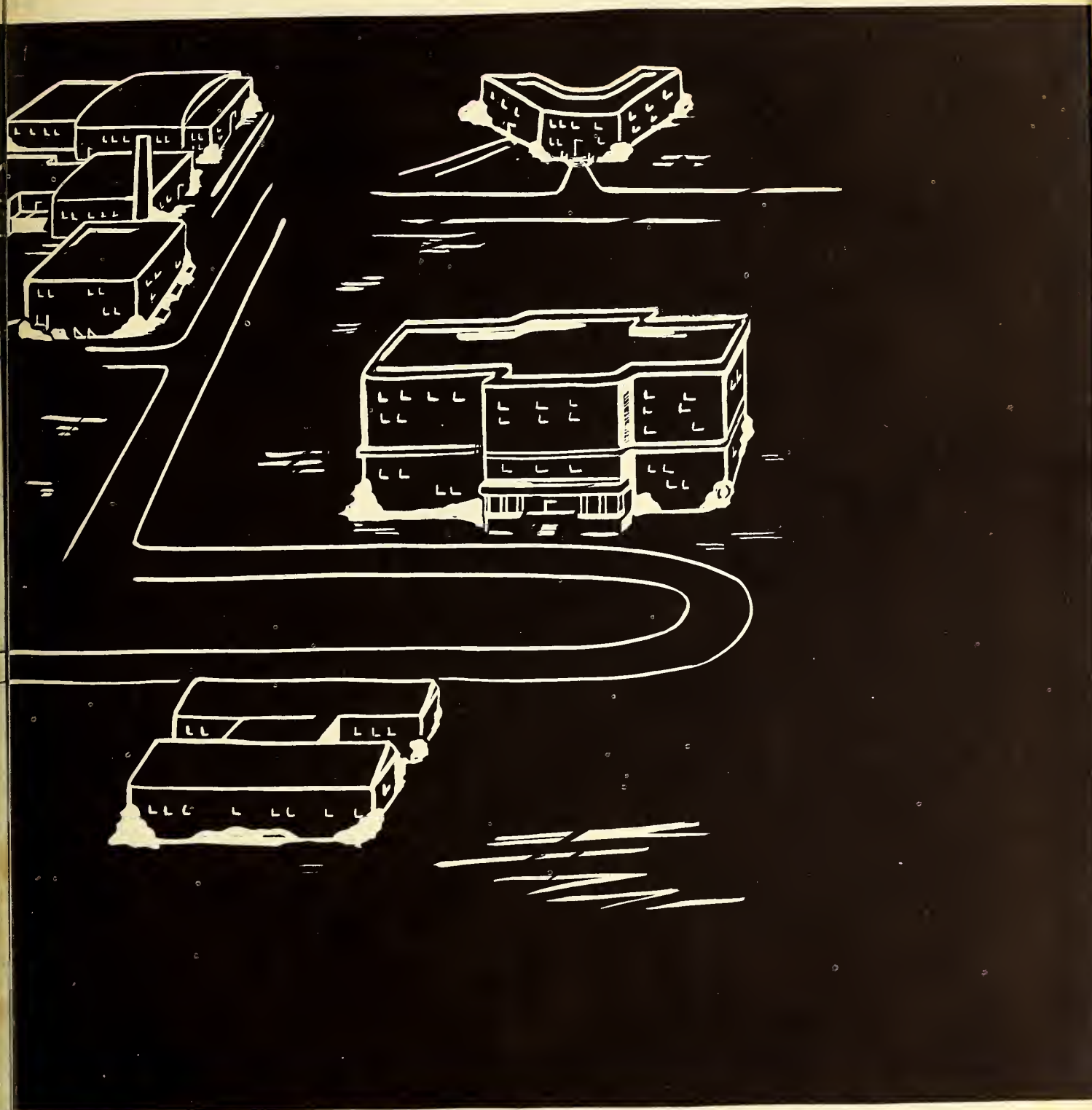

Kankakee, Illinois

Nineteen-fifty
AURORA

VOLUME XXXVII

Published
by
The Student Body
of
Olivet Nazarene College

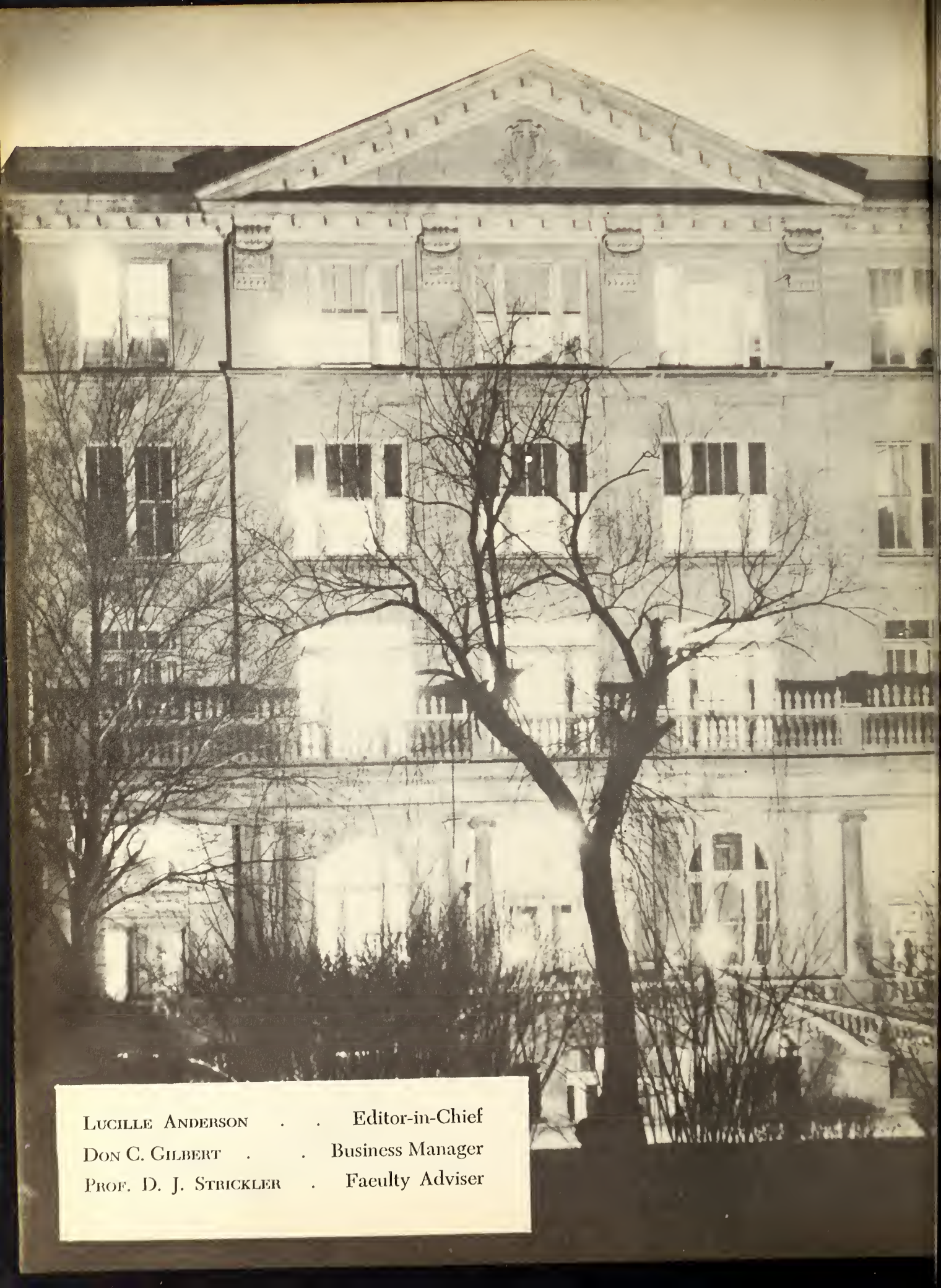

Lucille Anderson . .	Editor-in-Chief
Don C. Gilbert . .	Business Manager
Prof. D. J. Strickler .	Faculty Adviser

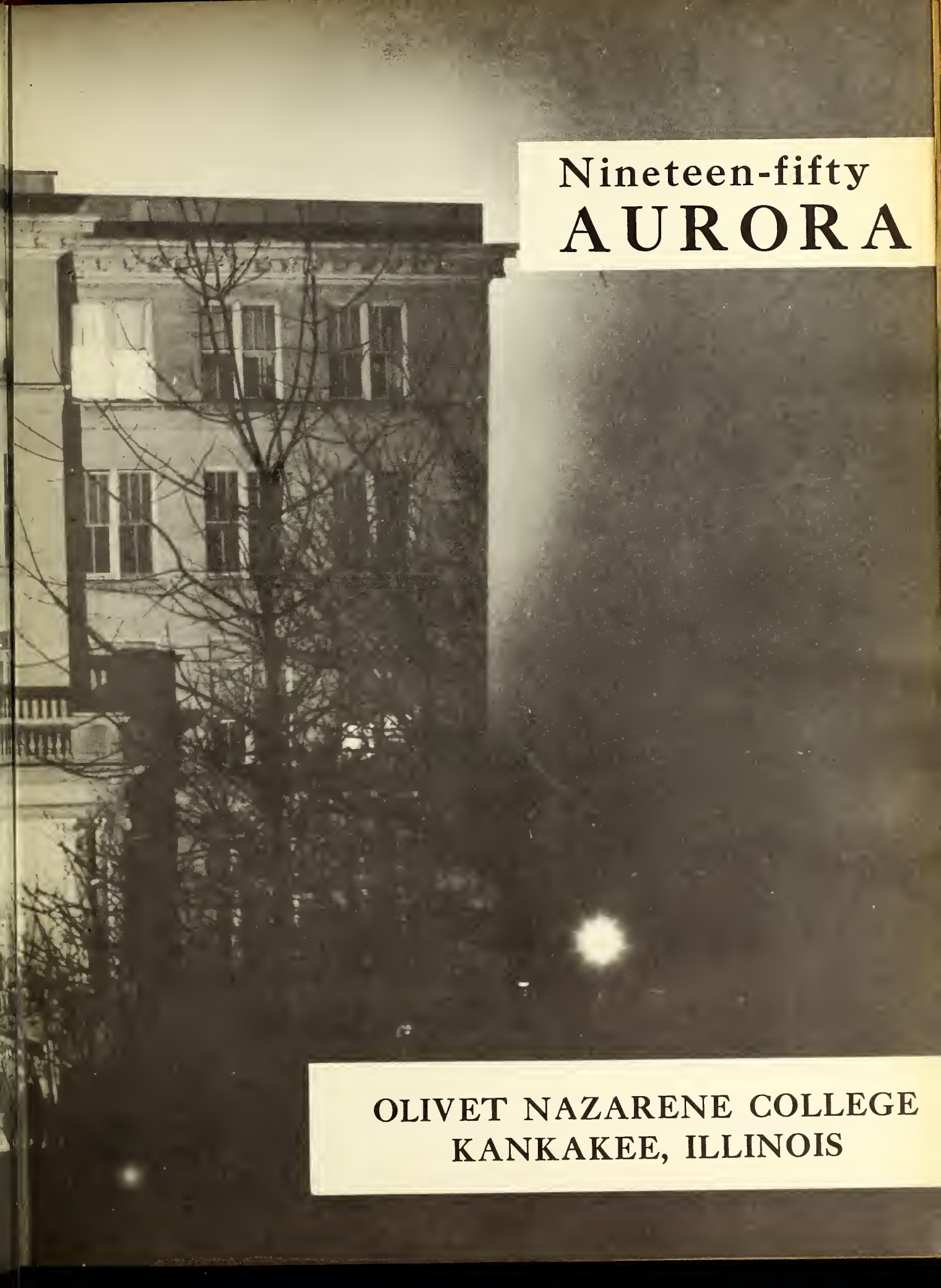

Nineteen-fifty AURORA

OLIVET NAZARENE COLLEGE
KANKAKEE, ILLINOIS

ADMINISTRATION BUILDING

ADMINISTRATION BUILDING

EUNICE
WILLIAMS
HALL

MEN'S DORMITORY

MEN'S DORMITORY

HIGH SCHOOL DORMITORY

DINING HALL

"NOOK"

HEATING PLANT

AIR VIEW
OF CAMPUS

GYMNASIUM

OLIVET NAZARENE COLLEGE

ADMINISTRATION BUILDING

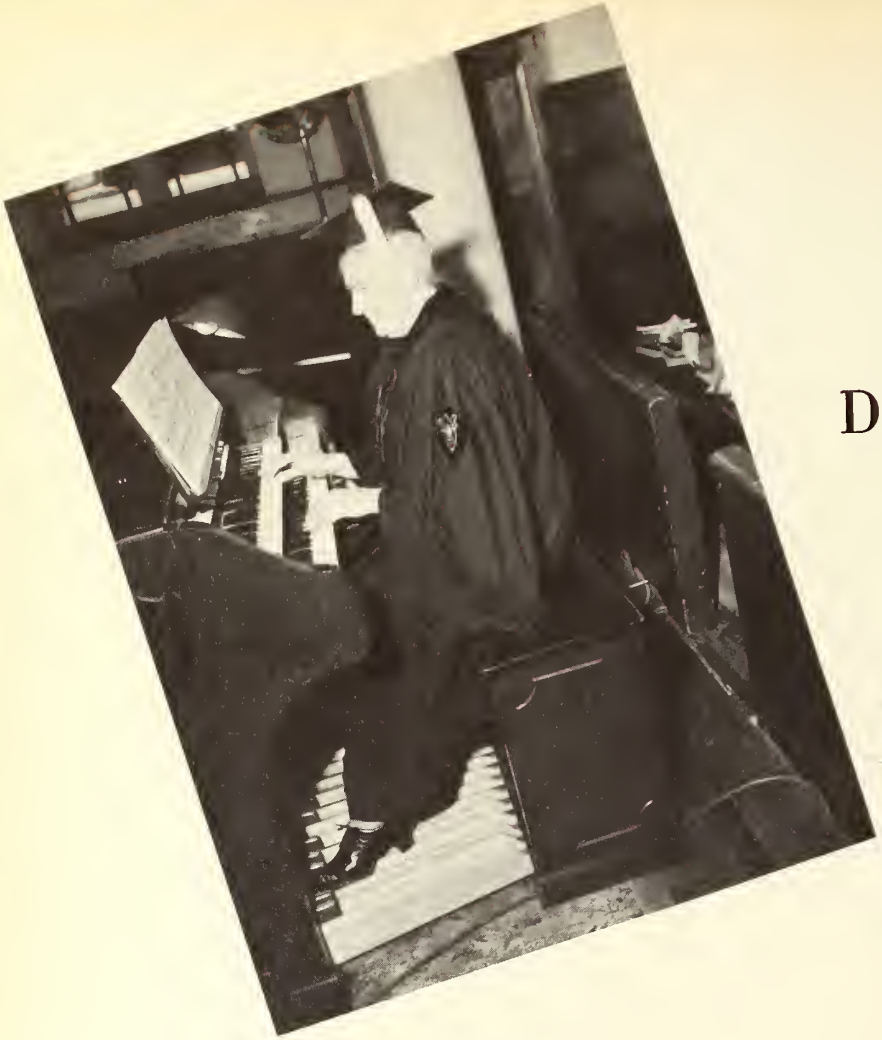

DEDICATION

Because it is always a joy to recognize in a tangible way the worthwhileness of a life truly lived, fully lived, we would honor her who most deserves our praise. Her vital Christian experience, her high appreciation of fine music, her staunch adherence to scholastic principles have been a constant inspiration for better living to the students of Olivet.

In appreciation of her years of unselfish service, her sincere devotion to the church and college, her words of encouragement and her friendship—we dedicate the 1950 Aurora to—

DR. ELLA LEONA GALE

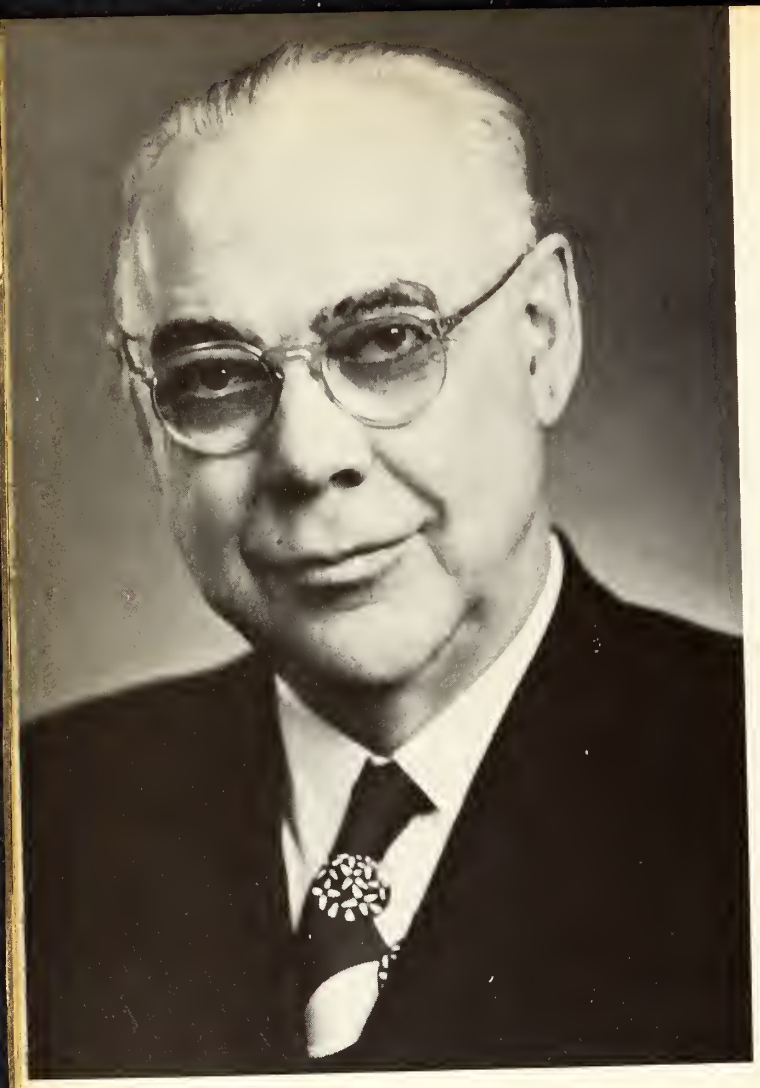

Dr. Roy V. Starr

to those we left behind

"Blessed are the dead which die in the Lord . . . that they may rest from their labours; and their works do follow them." Rev. 14:13.

Dr. Roy V. Starr, for over twenty-five years a loyal and active trustee of Olivet Nazarene College, met death suddenly one morning. His home-going brought grief to our hearts, and as the days pass by we miss his cheery greeting and his wise counsel. But when we pause to reflect we remember the words of the Master he so faithfully served, "And I, if I be lifted up from the earth, will draw all men unto me." Then we know his face was lifted to Eternity and that he went forth with calm, untroubled eyes.

Lord, when Thou seest that my work
is done,
Let me not linger on
With failing powers,
Adown the weary hours,—
A workless worker in a world
of work.
But, with a word,
Just bid me home
And I will come
Right gladly,—
Yea, right gladly
Will I come. J. O.

REV. W. R. GILLEY

MARGARET JEAN BARSALOU

She passed away, like morning dew,
Before the sun was high;
So brief her time,
she scarcely knew
The meaning of a sigh.

Love was her guardian Angel here,
But love to death resigned her
Tho' love was kind,
why should we fear,
But holy death is kinder? H. C.

VIRGIE HALL KYLE

When on my day the evening
shadows fall,
I will go down to where a
quiet river flows
Into a sea from whence
no man returns;
And there embarks for lands
where life immortal grows.

The Board of Trustees

Olivet Nazarene College is genuinely proud of the men who serve so wholeheartedly the cause of Christ and this institution. To these men we pledge a like devotion and thereby honor their sacrifices for us.

CENTRAL OHIO
- Dr. Harvey S. Galloway
- Rev. Miles Simmons
- Rev. H. C. Litle

CHICAGO CENTRAL
- Dr. E. O. Chalfant
- Dr. C. B. Strang

ILLINOIS
- Rev. W. S. Purinton
- Rev. G. H. Harmon
- Rev. Wm. B. Kelly

INDIANAPOLIS
- Rev. J. W. Short
- Rev. T. W. Stofer
- Rev. Jesse Towns

IOWA
- Rev. Gene Phillips
- Rev. T. T. McCord

MICHIGAN
- Rev. O. L. Maish
- Rev. H. W. Thomas

EASTERN MICHIGAN
- Rev. W. M. McGuire
- Rev. E. W. Martin

MISSOURI
- Rev. E. D. Simpson
- Rev. C. F. Transue

NORTHEASTERN INDIANA
- Dr. Paul Updike
- Rev. Walter B. Greek
- Rev. J. T. Trueax

NORTHWEST INDIANA
- Dr. George Franklin
- Rev. L. E. Myers

NORTHWEST ILLINOIS
- Rev. L. E. Eckley
- Rev. Arthur Nutt

SOUTHWEST INDIANA
- Rev. Leo C. Davis
- Rev. J. C. Collins

WESTERN OHIO
- Rev. W. E. Albea
- Rev. Paul G. Bassett
- Rev. J. E. Davidson

WISCONSIN
- Dr. C. A. Gibson
- Rev. Ira Meyer

ALUMNI
- Mr. C. Edwin Harwood

PERSONNEL

CLUBS AND ORGANIZATIONS

CAMPUS LIFE

RELIGION

MUSIC

ATHLETICS

Personnel

OUR
PRESIDENT

COUNCILING

OUR TASK

Olivet Nazarene College is today the largest institution of learning in the Church of the Nazarene. Because of that fact, in a certain sense, it must set the pattern for the entire denomination. It must chart the course in adjusting a campus of twelve hundred students to the ideals and vision of our beloved church.

Olivet is not only a Liberal Arts College, it is a Holiness College. "Education with a Christian Purpose" is its motto and it sets forth the clear-cut function which it performs. The centrality and essentiality of its Christian purpose is constantly kept in mind by the Administration, Faculty, Board of Trustees and Student Body.

Our institutional goals recognize that our college is an institution of the Church of the Nazarene. While students of twenty denominations and more are in attendance this year, the college underscores as of paramount importance the fundamental beliefs, principles, and emphasis of the Church of the Nazarene. The college seeks to provide a well rounded Liberal Arts education in an atmosphere of Christian culture. The Liberal Arts enrollment continues to grow. As an illustration of that point, our graduating class this year is the largest in the history of the college.

Olivet Nazarene College must continue its clear vision of its primary responsibility to God, the Church and Nazarene Youth. It must seek first the Kingdom of God, knowing that all material, cultural, and spiritual blessings will be added in the Will of God to our esteemed college.

HAROLD W. REED, A.B., M.S., Th.D.
President

FACULTY

CARL S. McClain, M.A.
Dean of the College
English

RALPH E. PERRY, Th.B., A.B., M.A.
Registrar
U. S. History

FACULTY

CHARLES D. IDE
Field Secretary

CHARLES L. HENDERSON
Executive Financial Secretary

WALTER BURDICK LARSEN, Mus.M.
Chairman of Division of Fine Arts
Theory and Choral Music

J. RUSSELL GARDNER, M.A., D.D.
Chairman of Division of Religion and Philosophy
Theology, Philosohpy

WILLIAM P. SLOAN, M.Ed.
Education

PAUL L. SCHWADA, M.A.
Education, Speech

WILLIS SNOWBARGER, M.A.
History

HARVEY N. HUMBLE, M.A.
History

FACULTY

ESTHER B. WELSH, M.A.
Business Administration and Economics

ROSELLEN OSWALT, A.B., B.S., in Bus. Ad., M.A.
Business Administration

F. O. PARR, M.A.
Sociology, History

LLOYD C. MITTEN, Ph.D.
Business Administration and Economics

FACULTY

WILLIAM DAVID RICE, M.A.
Mathematics, Physics

JAMES B. MACK, Ph.D.
Chairman of Division of Biological Sciences
Zoology

RALPH W. LANE, M.S.
Chemistry

DWIGHT J. STRICKLER, M.S.
Biological Sciences

MRS. NELLIE O. HARDIN, M.A.
French, Spanish

HELEN FRANCES WILSON, A.B.
High School Science, History

DARLENE CHRISTIANSEN, A.B.
Biological Sciences

LEO W. SLAGG, M.A.
French, Spanish

CHARLES OSWALT, B.S.
Physical Education

EURELA BROWN, M.A.
Home Economics

BLANCHE ANDREWS, A.B.
Speech

GEORGE CHAPMAN MOORE, M.A.
Speech

FACULTY

RUTH BUMP, M.A.
English

DORIS LINGFORD, M.A.
English

MRS. BLANCHE BOWMAN, B.S., M.S.
English

RUTH E. GILLEY, M.A., B.S. in L.S.
Librarian

FACULTY

KENNETH BADE, B.Mus.
Piano

JEWELL FLAUGHER, B.Mus.
Violin

WANDA FULMER, B.Mus.
Piano

ELLA LEONA GALE, A.A.G.O.
Organ

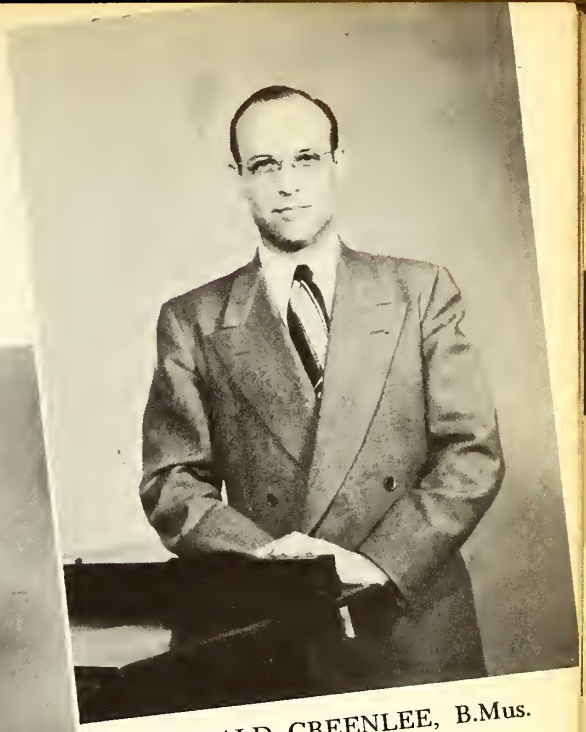

GERALD GREENLEE, B.Mus.
Voice

LOIS GRAY, B.Mus.
Voice

MARION A. GARDNER,
Bible School, Piano

HELEN BASHAM, B. of Music
Voice

DONALD P. HUSTAD, Mus.M.
Music Literature and History

NAOMI R. LARSEN, Mus.M.
Voice, Piano, Theory

LORENE PERRY, B.Mus.
Piano

IRVING LAUF, Mus.M.
Organ, Theory

FACULTY

WAYNE A. SPALDING, M.A., Mus.M.
German, Music

KATHRYN ZOOK, M.M.
Voice

BERNICE TAYLOR, Mus.M.
Theory, Piano

GENEVA HOLSTEIN
Piano

FACULTY

PAUL STUDEBAKER, A.B.
H. S. Music

ELAINE BAUGUS, A.B.
High School French, English

EUNICE SPRUCE McCLAIN, A.B.
High School English, Latin

ELIZABETH S. ENDSLEY, M.A.
Principal of High School
Mathematics

PERCIVAL A. WESCHE, M.A., B.D.
Director of Bible School
Theology

MARVIN J. TAYLOR, Th.B., B.D.
Theology, Bible

R. L. LUNSFORD, M.A.
Theology, Bible

CORAL E. DEMARAY, Ph.D.
Chairman of Division of Language and Literature
Classical Languages,
Biblical Literature

FACULTY

WANDA LEWIS DONSON, M.Th.
Bible School: Theology, Bible

ROSALIE ERNEST
Cello

LOWELL BOUROUGHS, B. of Mus.
Woodwind

WAYNE DONSON, A.B., Th.B.
Dean of Men

RUTH WILLIAMS
Dean of Women

Senior Class of 1950

CLASS OFFICERS
Left to right
Walter Hubbard, President
John Howald, Vice-President
Pauline Richey, Secretary
Don Gilbert, Treasurer

RALPH THURMAN ALBERTSON
High Point, North Carolina
Chemistry Major
Indian

JOSEPHINE ST. JOHN
Highland, Michigan
Business Administration Major
Commerce Club 2, 3, 4, Sec. and Treas. 4; Indian

Class

GROVER REED
Sturgis, Michigan
Theology Major
Ministerial Fellowship 3, 4; Platonian 3, 4.

LESTER V. SPRANG
Shreve, Ohio
Biological Science Major
Science Club 1; International Relations Club 1; F.T.A. 2, 3, 4; Vice-Pres. 3, Pres. 4; Vikings 1, 2, 3, Treas. 3; "O" Club 4; Softball 2, 3; Baseball 2, 3, 4; Spartan.

MARY JOHNSON
Bourbonnais, Illinois
Education Major
Indian girls' Coach 2, 3; "O" Club 2, 3, 4; Pres. 3; F.T.A. 3; Student Teacher 4; Phi Delta Lambda 4; Indian.

MARY ANN RIDENOUR
South Zanesville, Ohio
Education Major
F.T.A. 4, 5; Indian.

DARRELL L. DAVIS
Kankakee, Illinois
Business Administration Major
Commerce Club 1, 2, 3, 4; Indian.

of 1950

CLAYTON BAILEY
Fort Dodge, Iowa
Philosophy Major
Class President 1; Football 2, 3, 4; Track 1, 2, 3, 4; Swimming 3; Ministerial Fellowship Vice-Pres. 1, President 2; President of Student Prayer Band 2, 3, 4; Phi Delta Lambda 4; Spartan.

CHARLOTTE COOMER
Oakland City, Indiana
Music Education Major
F.T.A. 1, 2, 3, 4; Music Education Association 3, 4; Spartan.

WAYNE JONES
Decatur, Illinois
Business Administration Major
International Relations Club 2, 3, 4, Treas. 2; Commerce Club 2, 3, 4, Pres. 4; Business Manager Spartans 4; Business Manager Glimmerglass 4; Basketball 1, 2, 3, 4; Vikings 3; Spartan.

WILLARD D. BASHAM
Portsmouth, Ohio
Organ Major
Veterans Club 1; Gale Organ Guild 2, 3, 4, Vice-Pres. 3, Pres. 4; Vikings 3, 4; Orpheus 4; Music Educator's Club 4; Spartan.

PAUL WENDELL GREGORY
Coldwater, Missouri
Music Major
Vikings Choir 1, 2, 3, 4; Apollo 1; Orpheus 3, 4; Gospelaires Quartet 2; Apollo Quartet 4; Ministerial Fellowship 3, 4; Christian Service 1, 2, 3, 4; Missionary Band 3, 4; College Band 3, 4; Linguistic Society 3, 4; WONC 3; Veterans Club 2; Trojan.

Class

ERNEST GAINES
Fort Wayne, Indiana
Theology Major
Indian

WILLIS E. BALDRIDGE
Portsmouth Ohio
Music Major
Orpheus Choir 2, 3, 4, Vice-Pres. 4; Radio 2, 3; Ministerial Fellowship 2; Orpheus Quartet 3; Pres. Apollo Choir 3; Apollo Quartet 4; Spartan.

WILLIAM J. KRABILL
Burlington, Iowa
Mathematics Major
International Relations 1; Glimmerglass 2, 3, Sports Editor 3; Phi Delta Lambda 4; Science Club 2, 3, 4; "O" Club 2, 3, 4; Treasurer 3; Physics Laboratory Instructor 3, 4; Spartan.

PAUL L. COOK
Indianapolis, Indiana
English Major
Student Missionary Band 1, 2, 3, 4; Treas. 4; Trojan.

ERLE HARLEY FERGUSON
Oliver, British Columbia, Canada
English Major
Historical Society 1, 2, 3; English Guild 3, Pres. 4; Station Manager WONC 1, 2, Continuity Staff 3; Glimmerglass Staff Writer 1, 2, Columnist 3, 4; Phi Delta Lambda 4; F.T.A. 4; Missionary Band 2, 4; Indian.

of 1950

LOWELL B. MILLER
Spencerville, Ohio
Philosophy Major
Ministerial Fellowship 1, 2, 3, 4; Platonian 4; Trojan.

JESSE BRILES
Noblesville, Indiana
History Major
"O" Club 1, 2, 3, 4; Chi Sigma Rho 1, 2; Track 1, 2, 3, 4; Trojan.

GARNETT MITCHELL
Crothersville, Indiana
Biblical Literature Major
Class Treasurer 2, 3; Student Council 3, Student Pastor 3, 4; Ministerial Fellowship 3, 4; Trojan.

ROY K. WILLIAMS
Indianapolis, Indiana
English Literature Major
Ministerial Fellowship 2; Linguistic Society 1, 2; Platonian 2; Student Pastor 4; Indian.

RUTH McGILLVARY
Pleasant Hill, Ohio
Spanish Major
Student Missionary Band 2, 3, 4; Linguistic Society 2, 3, 4; Spartan.

Class

JAMES JOHNSON
Bourbonnais, Illinois
English Major
English Guild 2, 3, 4; NYPS President 3; Who's Who 4; Swimming Instructor 4; "O" Club 4; Indian Swimming Team 3; Phi Delta Lambda 4; Track 1, 2, 3, 4; Indian.

WESLEY STOOPS
Bradley, Illinois
Theology Major
Morning prayer service leader 3, 4; Indian.

MRS. ERNEST SMITS
Kankakee, Illinois
Education Major

CLOTINE ROSE
Portsmouth, Ohio
Home Economics Major
Linguistic Club 1, 2; F.T.A. 1, 2, 3, 4; Home Economics Club, Sec. 3, Treas. 4; Basketball 3, 4; Indian.

LEROY W. REEDY
Cincinnati, Ohio
Philosophy and Speech Major
Student Pastor 1, 2, 3, 4; Platonian Pres. 4; Indian.

of 1950

OTHO J. WILSON
Detroit, Michigan
Social Studies Major
International Relations Club 1, 2; History Club I, 2; Football 2, 3; Trainer "O" Club 4; Apollo Choir 2; Indian.

WANDA RIPPERDAN
Gary, Indiana
Elementary Education Major
Softball 1; English Guild 4; F.T.A. 4; Indian.

D. VANGUNTEN
Cleveland, Ohio
English Major
Orchestra 1, 2, 3, 4; Student Missionary Band 1, 2, 3, 4; Indian

RILEY LAYMON
Arcola, Illinois
Theology Major
Platonian 3, 4; Ministerial Fellowship 3, 4; "O" Club 3, 4, Treasurer 4; Trojan Pres. 4; Vikings 1, 2; Trojan.

JAMES CRABTREE
Springfield, Ohio
Philosophy and Theology Major
Ministerial Fellowship 2, 3, 4; Baseball 1, 2, 3; Softball 2, 3; Christian Veterans 2, 3; Christian Service 2, 3, 4; Trojan.

Class

VIRGIL P. APPLEGATE
Ripley, Ohio
Education Major
F.T.A. 2, 3; Trojan Coach 2; Science Club 2, 3; "O" Club 2, 3, 4; Athletic Council 4; Trojan.

LEONARD G. HUBBARTT
Kankakee, Illinois
Philosophy Major
Ministerial Fellowship 1, 2, 3, 4; Platonian 3, 4; Viking Male Chorus 3; Spartan.

HARRY W. DICKERSON
Indianapolis, Indiana
Theology Major
Trojan.

CHARLES SCOTT
Bicknell, Indiana
Philosophy Major
Debate 1, 3, 4; Radio 3; Platonian 3, 4; Ministerial Fellowship 1, 2, 3, 4; Chi Sigma Rho 1; Indian.

E. LAWRENCE GOODMAN
Kankakee, Illinois
Speech Major
Commerce Club; English Guild; Ministerial Fellowship; Trojan.

of 1950

MELVIN R. WRIGHT
Eldon, Missouri
Theology Major
Ministerial Fellowship 1, 2, 3, 4; Indian.

S. JOE BIRD
Hannibal, Missouri
Theology Major
Ministerial Fellowship, Spartan.

VIRGIL W. BORDEN
Bloomington, Indiana
Philosophy Major
Indian.

CHARLES PERRY
Grafton, Ohio
Business Administration Major
"O" Club 3; Who's Who 4; Commerce Club 3, 4; Phi Delta Lambda 4; Student Council 3, Treasurer 4; Spartan.

VIRGINIA JOHNSON
Burlington, Iowa
Education Major
Future Teachers of America 4; Olivet National Music Educators Club 4; W.R.A. 4; Indian.

Class

DUDLEY M. COOK
Bradley, Illinois
Theology Major
Student Pastor 2; Ministerial Fellowship 1, 2, 3, 4; Platonion Philosophic Society 2, 3, 4; Indian.

GERALD W. McELRATH
Charleston, Missouri
Chemistry Major
F.T.A. 4; Science Club 3, 4; Trojan.

NAOMI LEWIS
Decatur, Illinois
Chemistry Major
F.T.A. 1, 2; Science Club 1, 2, 3; Indian.

MARTELLE MORGAN
Indianapolis, Indiana
Spanish and English Major
Missionary Band 1, 2, 3, 4; Linguistic Society 4; Indian.

EDWARD M. BENGE
Hamilton, Ohio
Business Administration Major
Commerce Club 2, 3, 4; Platonian 4; Indian.

of 1950

FLOYD BRUNING
Wright City, Missouri
Business Administration Major
Commerce Club 3, 4, Vice-Pres., 4; International Relations Club 4; Trojan.

DORIS BRODIEN
Bourbonnais, Illinois
Elementary Education Major
Spanish Club 1; F.T.A. 4; Indian.

ARLAND GOULD
Concord, New Hampshire
History Major
History Club 1, 2, 3, 4; Sociology Club 4; Ministerial Fellowship 2, 3, 4; Spartan.

JAMES LUCAS
West Frankfort, Illinois
Theology Major
International Relations 1, 4; Linguistic Society 1; Ministerial Fellowship 3; Chi Sigma Rho 3; English Guild 4; Trojan.

ERWIN F. CHWALA
Saginaw, Michigan
Biological Science Major
Science Club 1, 2, 3, 4; Sociology 4; Linguistic Society 1, 2, 3; Spartan.

Class

RICHARD JONES
Danville, Illinois
Business Administration Major
Aurora, Assistant Editor 1; Circulation Manager, Glimmerglass 1, 2; Freshman and Sophomore Class Pres.; Commerce Club 1, 2, 4; President Student Body 4; Veterans Club 1, Vice-Pres., Trojan Society 2; Trojan.

CHARLES C. KEYES
Cedar Rapids, Iowa
Theology Major
Ministerial Fellowship 1, 2, 3, 4; Platonian 4; Trojan.

JOE DAVID WORLEY
Poplar Bluff, Missouri
Church and Choral Music Major
Viking Male Chorus 1, 2, 3, 4; Student Conductor Vikings 3, 4; Ministerial Fellowship 2, 3; Orpheus Choir 4; Orpheus Quartet 3, 4; Viking Quartet 2; Indian.

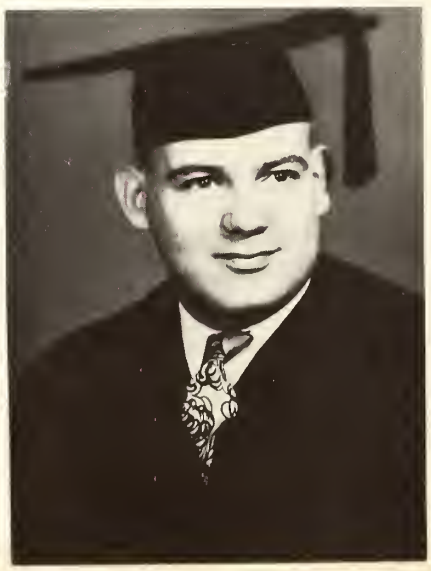

PAUL E. CABLE
New Castle, Indiana
Theology Major
Softball 4; Ministerial Fellowship 1, 2; Indian.

RAY YOUNG
Cleveland, Ohio
Philosophy Major
International Relations 1, 2; English Guild 2, 3, 4; Platonian 2, 3, 4; Ministerial Fellowship 2, 3, 4; Spartan.

of 1950

JAY H. KEISER
Ironton, Ohio
Philosophy Major
Camera Club 1; Platonian 3, 4; Ministerial Fellowship 3, 4; Spartan.

CHARLES W. HESS
Chicago, Illinois
Business Administration Major
Commerce Club 1, 2, 3, 4, Pres. 3; Bus. Mgr. Trojans 3, 4; "O" Club 4; Basketball 1, 2, 3, 4; Softball 1, 2, 3, 4; Baseball 1, 2, 3, 4; Trojan.

JOHN INGALLS
Des Moines, Iowa
Secondary Education Major
Phi Delta Lambda 4; Indian.

DALE R. HARVEY
Detroit, Michigan
Theology Major
Apollo Choir 1, 2; Ministerial Fellowship 1, 2, 3, 4; Spartan.

ARLENE MILLSPAUGH
Dearborn, Michigan
Music Education Major
Apollo Choir 2; F.T.A. 2, 4; Music Education Club 3, 4, Vice-President 3, 4; Spartan.

Class

DANIEL W. LIDDELL
Grand Rapids, Michigan
Voice Major
Pres. Mus. Ed. Society 3; Orpheus Choir 1, 2, 3, 4, Treasurer 4; Vikings 4; Chicago Land Music Festival 3; Ministerial Fellowship 1, 2, 3, 4; Christian Worker 1, 2, 3, 4; Choral Union 3; Gale Organ Guild 1, 2; Orpheus Quartet 1; Indian.

WALTER M. HUBBARD
Wayne, Michigan
History Major
History Club 2, 3; Ministerial Fellowship 2, 3, 4; Student Council Secretary 3; Orpheus 2, 3, 4, Vice-Pres. 3, Pres. 4; Class Pres. 4; Who's Who 4; Indian.

CHARLOTTE ATTIG
Murphysboro, Illinois
English Major
Missionary Band 1; Linguistic Society 2; Know Your Bible Club 2; English Guild 2, 4; F.T.A. 4; Home Economics Club 3; W.R.A. Council 4; Student Teacher 4; Trojan.

LEONARDA DRAPER
Ava, Illinois
Education Major
Treble Clef 2; Choral Union 3; F.T.A. 3, 4; Indian.

CLIFFORD POTTS
St. Anne, Illinois
Music Education Major
Orhpeus 1, 4; Vikings 2, 3; Music Ed. Club 3, 4; Band 1, 2, 3, 4; Orchestra 2, 3; Indian

of 1950

CHARLES ALSTOTT
Joliet, Illinois
English Major
Student Missionary Band 2, 3, 4; English Guild 3, 4; Indian.

CAROLYN McDONALD
Troy, Ohio
Business Administration Major
Commerce Club 2, 3; English Guild 2, 3, 4; F.T.A. 4; Glimmerglass Reporter 3; Indian.

DALE SIEVERS
Fort Wayne, Indiana
Theology Major
Apollo Choir 1, 2; Ministerial Fellowship 1, 2, 3, 4; Platonian Philosophical Society 2, 3, 4; Viking Male Chorus 3; WONC Asst. Program Director 2, 3; Glimmerglass 3, 4; English Guild 4; Chi Sigma Rho 4; Indian.

PAULINE RICHEY
Dayton, Ohio
Biological Science Major
Class Secretary 3, 4; Linguistic 2, Vice-Pres. 3; Forensic Society 1; Spartan.

DAVID L. EVANS
New Lebanon, Ohio
Business Administration Major
Science Club 1; Commerce Club 2, 3, 4; Band 1, 2; Vikings 3; Trojan.

Class

JOHN HOWALD, JR.
Olivet, Illinois
Philosophy Major
Science Club 1; Linguistic Society 1; Ministerial Fellowship 1, 2, 4; Platonian 4; Phi Delta Lambda 4; Vikings 1, 2, 3, Pres. 3; Class Vice-President 4; Spartan.

BETTY JEAN CUNNINGHAM
Chicago, Illinois
English Major
Linguistic Society 1, 2, Sec. 3, Vice-Pres. 4; WONC 1, 2, Assoc. Continuity Director 1, 2; Glimmerglass 3, Feature Editor 4; English Guild 4; Student Teacher 4; Trojan.

RICHARD INGALLS
Des Moines, Iowa
English Major
Basketball 1; Student Pastor 2, 3, 4; Phi Delta Lambda 4; Trojan.

MARY RUTH RICHCREEK
Coshocton, Ohio
Business Education Major
Band 1, 3, 4; Olivet Symphony Orchestra 2, 3, 4; Brass Ensemble 2; Commerce Club 1, 2; Linguistic Society 1, 2; International Relations Club 4; F.T.A. 4; Softball 3, 4; Spartan.

WAYNE EDWARD SCHWOB
Huntington, Indiana
History Major
Ministerial Fellowship 3, 4; Vikings 3; History Club 3, 4; Trojan.

of 1950

THEODORE R. COX
Indianapolis, Indiana
Social Science Major
Treasurer of Trojan Society 1; Science Club 2; F.T.A. 2, 3, Treas. 4; Sociology Club 4, Vice-Pres., 4; Trojan.

MARY REITZ
St. Louis, Missouri
English Major
Forensic 1; Softball 1; "O" Club 2, 3, 4; W.R.A. 3; English Guild 3, 4, Editor of Guild book 4; Glimmerglass 2, 3, 4, City Editor 3, Editor-in-Chief 4; Phi Delta Lambda 4; Student Teacher 4; Trojan.

DONALD WAYLAND
Gary, Indiana
English Major
Basketball 1, 2, 3, 4; Vikings 2, 3; Orchestra 4; English Guild 4; F.T.A. 4; Indian.

ROY WATSON
Urbana, Ohio
Business Administration Major
Commerce Club 2, 4; History Club 1, 3; International Relations Club 3; Indian.

MILDRED STOCKBURGER
Fayette, Ohio
Theology Major
Student Missionary Band 3, 4; F.T.A. 4; W.R.A. Council 4; Spartan.

Class

DONNIS PAUL BURRIS
Roseoe, Ohio
English Major
Commerce Club 1; Camera Club 1; Ministerial Fellowship 2, 4; F.T.A. 4; Spartan.

WALTER W. ATTIG
Murphysboro, Illinois
Theology Major
NYPS Pres. 2; Class Pres. 3; Student Pastor 4; Jr. Church Pastor 3; Asst. Bus. Mgr. of Aurora 3; Spartan.

BARBARA BEDSWORTH
Kansas City, Kansas
English Major
Linguistic Society 1; F.T.A. 1, 2, 3, Vice-Pres. 4; English Guild 2, 3, 4, Historian 3, Treasurer 4; W.R.A. Council 3, 4, Pres 3, 4; Phi Delta Lambda 4; Trojan.

DORIS SMITH
Kewanee, Illinois
Home Economics Major
Home Economics Club 4; Ahlman Missionary Chapter 1, 2; Indian.

IVAN L. SMITH
Ligonier, Indiana
Secondary Education Major
F.T.A. 2; Student Instructor 3, 4; Indian.

of 1950

C. WILLIAM MORRISON
Hastings, Nebraska
Theology Major
Vikings Male Chorus 2; Ministerial Fellowship 2, 3, 4; Student Missionary Band 3, 4; Varsity Debate 4; Trojan.

ANNA SHERWOOD
Connersville, Indiana
English Major
F.T.A. 3, 4; English Guild 3, 4; Missionary Band 2, 3, 4; Linguistic Society 1, 2; Giants Club 1, 2; Trojan.

ORVIL T. WRIGHT
Eldon, Missouri
Theology Major
Ministerial Fellowship 1, 2, 3, 4; Trojan.

OMER ROBBINS
Mt. Carmel, Illinois
Theology Major
Radio Club 3, 4; Ministerial Fellowship 3; Trojan.

MARIE JACKSON
Bourbonnais, Illinois
Education Major
F.T.A. 4; International Relations 4; Trojan.

Class

ROBERT H. SPEAR
Sebring, Florida
English Major
Trojan.

REUBEN V. SCHULTZ
Aekley, Iowa
Theology Major
Ministerial Fellowship 2, 3, 4; Spartan.

GRACE KAECHELE
Red Deer, Alberta, Canada
English Major
English Guild 4; Indian.

ADDA MORGAREIDGE
Caldwell, Ohio
Elementary Education Major
F.T.A. 2, 3, 4.

DONALD WATTS
Finley, Ohio
Philosophy Major
Platonian 3, 4; International Relations Club 2, 3; Ministerial Fellowship 2, 3, 4; Indian.

of 1950

SAMUEL E. ROSS
Urbana, Ohio
History Major
Linguistic Society 1; Platonian 2, 3; Ministerial Fellowship 2, 3, 4; Glimmerglass 3, 4; Sociology Club 4; Indian.

MILDRED RINGHISER
Merrill, Wisconsin
Music Education Major
Treble Clef Choir 2, 3; Band 1, 2; Orchestra 2, 3, 4; Student Missionary Band 1, 2, 3, 4; Music Education Club 3, 4; Indian.

LESTER RINGHISER
Kankakee, Illinois
Philosophy Major
Ministerial Fellowship 2, 3, 4; Platonian Philosophical 4; Student Missionary 4.

RONALD FEATHERSTON
Indianapolis, Indiana
Philosophy Major
Apollo Choir 1; Ministerial Fellowship 1, 2, 3, 4; Platonian 4; Veterans' Club 2, 3; Indian.

ELDA FEATHERSTON
Bourbonnais, Illinois
Music Major
Treble Clef Choir 1, 2; Apollo Choir 1; Glimmerglass reporter 1; Christian Service 1, 2; Choral Union 3; Senior Recital, 4; Daughters of Martha Ann Wines Club 4; Phi Delta Lambda 4; Indian.

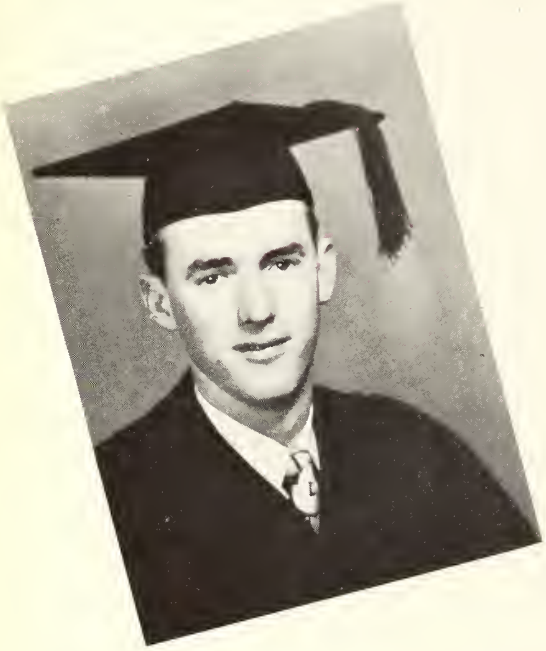

Class

CHARLES WILLINGHAM
Kansas City, Missouri
Spanish Major
Commerce Club 1, 2, 3, 4; International Relations Club 3, 4; History Club 3; Linguistic Society 2, 3, 4; Spartan.

MELTON J. WIENECKE
Cairo, Illinois
Philosophy Major
Platonian 3, 4; Trojan.

IRENE BUCK
Louisville, Kentucky
Music Education Major
Commerce Club 2, 3; Treble Clef 2, 3; F.T.A. 2; Student Missionary Band 3, 4; Music Educators' Club 2, 3, 4; Linguistic Society 1; Glimmerglass 3, 4; Student Teacher 4; Spartan.

CHRISTINE CARTER
Titusville, Florida
Elementary Education Major
F.T.A. 4; Florida State Club 1, 2; Spartan.

GORDON TRAYLOR
Otwell, Indiana
Mathematics Major
F.T.A. 3, 4; Science Club 4; Prayer and Fasting Leader 4; Spartan.

of 1950

NEWMAN H. SHELDON
Churubusco, Indiana
Theology Major
Ministerial Fellowship 2, 4; Student Missionary Band 1, 2, 3, 4; Student Pastor 2, 3; Trojan.

MARGARET GIRARD
El Reno, Oklahoma
Home Economics Major
Graduate of Bethany Penial College; Home Economics Club 4; Spartan.

MOODIE M. SCHOONOVER
Morenci, Michigan
Biological Science Major
Softball 1, 2; Ministerial Fellowship 3, 4; Baseball 1, 2; Science Club 3, 4; Trojan.

ROBERT W. HARSHA
Kankakee, Illinois
Business Major
Commerce Club 2, 3, 4; WONC Staff 2, 3; Oscillating Oscars 3; Indian.

DORIS D. COOK
St. Louis, Missouri
Elementary Education Major
F.T.A. 3, 4; Student Missionary Band 1, 2; Trojan.

Class

DEAN HERMAN
Marengo, Iowa
English Major
Student Missionary Band 1, 2, 3, 4; Ministerial Fellowship 1, 2, 3, 4; Football 3, 4; Indian.

WILLIAM HURT
Indianapolis, Indiana
Biological Science Major
Ministerial Fellowship 3, 4; Student Missionary Band 2, 3, 4; Science Club 2, 3, 4; Trojan.

JUANITA BIELER
Hays, Kansas
Education Major
F.T.A. 4; Home Economics Club 4; Spartan.

NAYDINE NUTT
Bloomington, Illinois
English Major
F.T.A. 3, 4; Linguistic Society 2, 3; English Guild 4; Indian.

GEORGE P. PSAUTE
Auburn, Illinois
Speech Major
Ministerial Fellowship 2, 3, 4; Vice-Pres. 2, Pres. 3, 4; Football 3; Chi Sigma Rho 3; Who's Who 4; College Band, Vikings, Student Pastor; Indian.

of 1950

WILFRED J. WENTWORTH
Berkley, Michigan
Business Major
Indian.

GENEVA HOLSTEIN
Cincinnati, Ohio
Music Major
Student Piano Teacher 2, 3, 4; Gale Organ Guild 2, 4, Vice-Pres. 2; Treble Clef Choir Accompanist 2, 3; Phi Delta Lambda 4; English Guild 2; F.T.A. 2; Who's Who 4; Indian.

THEODORE HOLSTEIN
Ethel, West Virginia
Philosophy Major
Kings Men Trio 1, 2; Orpheus Choir 1; Messenger Quartette 3; Messenger Trio 4; Platonian 2, 3, 4; Vice-Pres. of Prayer Band 2; Ministerial Fellowship 2, 3, 4; Indian.

WARREN E. HOLCOMB
St. Johns, Michigan
English Major
English Guild 3, 4; Ministerial Fellowship 3, 4; Spartan.

HENRY ENGBRECHT
Sardis, British Columbia, Canada
English Major
WONC Prod. Director 1, 2, Station Manager 3; Vikings Choir 2, 3; Vikings Male Quartet 2, 3, 4; English Guild 3, 4; Platonian 2; Student Council 4; Phi Delta Lambda 4; Who's Who 4; Indian.

Class

HERBERT NATION
Mt. Vernon, Illinois
Theology Major
Ministerial Fellowship 1, 2, 3, 4; Christian Worker Group 1, Spartan.

ROBERT E. HASKELL
Chicago Heights, Illinois
Education Major
Veterans Club 2; Ministerial Fellowship 2; Trojan Coach 3; F.T.A. 4; Trojan.

VERL BALLMER
Munson, Michigan
Theology Major
Trojan.

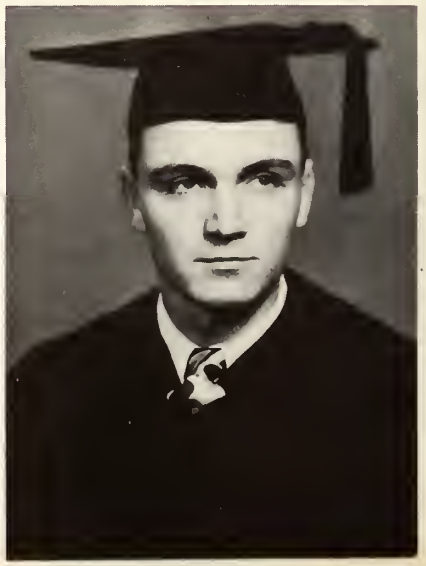

BETTY BRONSON
Decatur, Illinois
Business Administration Major
Treble Clef 1, Secretary 2; Organ Guild 2, Treas. 3, Vice- Pres. 4; Choral Union 3; Commerce Club 1; F.T.A. 2, 3, 4; W.R.A. Council, Vice-Pres. 3; Indian.

BRICE G. DIEHL
Decatur, Indiana
Philosophy Major
N.E. Indiana Club 3; Platonian 3, 4; F.T.A. 4; Trojan.

of 1950

DON C. GILBERT
Walbridge, Ohio
Business Administration Major
Commerce Club 1, 2, 3, 4, Pres 2; Viking Male Choir 1; Basketball 1, 2, 3, 4; Chi Sigma Rho 4; Class Treasurer 4; Phi Delta Lambda 4; Christian War Veterans 1, 2; Aurora Business Manager 4; Indian.

AVIES MAXINE KERR
Decatur, Illinois
Elementary Education Major
Linguistic Society 1; F.T.A. 1, 2, 3, 4; English Guild 2, 3, 4; Alpha Tau Delta 1, 2, 3, 4; Chi Sigma Rho 3; Vice-President NYPS 1; Phi Delta Lambda 4; Spartan.

CLIFFORD E. MARTIN
Worthington, Indiana
Chemistry Major
Science Club 1, 2, 3, 4, Pres. 4; F.T.A. 4; Spartan.

JESS SCHNELL
Toledo, Ohio
Secondary Education Major
Linguistic Club 2; "O" Club 3, 4; Aurora Staff Artist 2, 3, 4, Assistant Editor 3; Glimmerglass Sports Writer 4; Staff Artist 4; Football 2, 3, 4; Basketball 1, 2, 3, 4; Baseball 1, 2, 3, 4; Track 1; Bus. Mgr. of Spartans; Spartan.

MARION D. CANHAM
Kankakee, Illinois
Chemistry Major
WONC 1, 2; Science Club 1; Ocillating Oscars 2, 3, Pres. 3; Indian; F.T.A. 1.

Class

JOHN L. WHITE
Malden, Missouri
Biology Major
Science Club 3; F.T.A. 4; Spartan.

RICHARD JAYMES
Burnt Cabins, Pennsylvania
Theology Major

PHILIP KNISLEY
Bainbridge, Ohio
Chemistry Major
Indian.

JAMES CONRAD
Middletown, Ohio
Business Administration Major
Commerce Club 2, 4.

ROBERT GRIFFIN
Van Dyke, Michigan
Theology and Philosophy Major
Evangelaires Trio 3, 4; Ministerial Fellowship 4; Apollo Choir 2; Indian.

of 1950

CLIFTON B. NIXON
Pickford, Michigan
Philosophy Major
Ministerial Fellowship 2, 3, 4; Platonian 3, 4; Student Pastor 3, 4; Phi Delta Lambda 4; Indian.

EMEROH W. DEAL
Chicago, Illinois
Business Administration Major
Veterans Club 1; Commerce Club 1, 2, 3, 4; International Relations Club 4; Indian.

LEROY HANKINS
Altamont, Illinois
Education Major
Softball 4; "O" Club 4; F.T.A. 4; Oscillating Oscars 4; Ministerial Fellowship 1, 2; Baseball 4; Basketball 4; Spartan.

NONA JANE POWERS
Dallas, Texas
Secondary Education Major
Orpheus Choir 1, 2, 3, 4; Treble Clef 4; Chi Sigma Rho 1, 2; Basketball 3; Indian Society Coach 4; Softball 1, 2, 3, 4; "O" Club 3, Vice-Pres. 4; F.T.A. 4; English Guild 4; Radio Guild 3; W.R.A. 2; Indian.

R. LYNN SCOTT
Muncie, Indiana
Business Administration Major
"O" Club 2, 3, 4; Vikings 1, Oscillating Oscars 3, 4; Trojan.

Class

GREGORIO TINGSON
Kabankalan, Negros Occidental
Theology Major
Ministerial Fellowship 2, 3, 4; Student Missionary Band 2, 3, 4; Orator 2, 3.

A. ELIZABETH SMITH
Springfield, Ohio
English Major
English Guild 4; Assistant Librarian 2, 3; Phi Delta Lambda 4; Who's Who 4; Trojan.

JOHN WARREN BUNDY
Cambridge City, Indiana
Business Major
Trojan Pres. 3, Vice-Pres. 4; Vikings 4; Orpheus 1, 2, 3, 4, Pres. 3; Aurora Bus. Mgr. 3, Assistant Bus. Mgr. 2; Class Vice-Pres. 2, 3; Commerce Club 2, 3, 4; Band 1, Orchestra 1; Trojan.

HARRY J. HUGHES
Cincinnati, Ohio
Psychology Major
Platonian 1, 2; Ministerial Fellowship 1, 2, 3, 4; Phi Delta Lambda 4; Sociology Club 4; Indian.

JACK C. PISCHEL
Carroll, Iowa
History Major
Student Pastor 1; Student Missionary Band 3, 4; Ministerial Fellowship 4; Indian.

of 1950

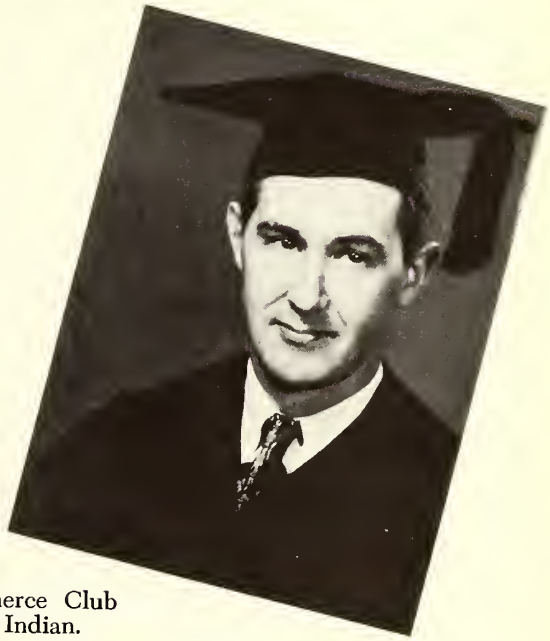

FLOYD C. BRADLEY
Bradley, Illinois
Business Major
Camera Club 2; Commerce Club 3, 4; Veterans Club 1, 2; Indian.

MARSHALL McGUIRE
Pontiac, Michigan
Secondary Education Major
Baseball 1, 2, 3, 4; "O" Club 1, 2, 3, 4; Science Club 3; Chi Sigma Rho 1; International Relations Club 1, Vice-President 2; Orpheus Quartet 2, 3, 4; Orpheus Choir 2, 3, 4; Platonian 3; F.T.A. 3, 4; Spartan.

HANSEN GOIN
Bourbonnais, Illinois
Philosophy Major
Student Pastor 1, 2, 3, 4.

BEATRICE M. RIGGS
Kankakee, Illinois
Education Major
Home Economics Club 4.

DWIGHT KELLAR
Grand Rapids, Michigan
Philosophy Major
Ministerial Fellowship 1, 2, 3, 4; Linguistic Society 1, Platonian Philosophic Society 3, 4; Science Club 1, 2; Basketball 1, 2, 3, 4; Spartan.

VIOLET JOHNSON
Momence, Illinois
English Major
English Guild 4; Choral Union 3; Treble Clef 3; F.T.A. 4; Trojan.

STUDENTS NOT PICTURED:

Charlotte Rose
Malcom Shelton
Marshall T. Taylor
Craig Dillman
Horace Bressler

JUNIOR CLASS

CLASS OFFICERS

Left to right:

Wally Erickson, Vice-President; Charles Beatty, Treasurer; Virginia Phillips, Secretary; Edward Eichenberger, President.

JOAN CLESTER
chic; easy going; roguish.

HELEN EIFERT
studious; calm; self-contained.

ELMER BRODEIN
Postman always rings twice; man of few words.

GILBERT HUGHES
always good for a laugh; preacher; dependable; sociable.

BARBARA BOWDEN
statistician; "apple-cooker"; always about to diet; "gigglistic."

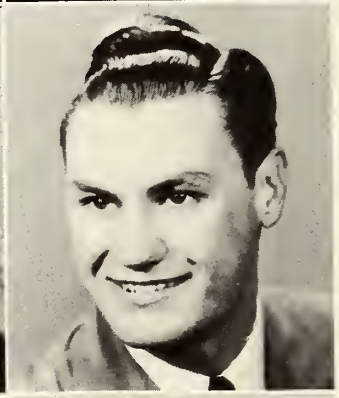

BETTY BAILEY
appreciation of wit; spontaneous laughter; quicksilver moods; genuine sincerity.

EARL LEY
boisterous; volleyball star; appearance of relishing life; likable.

LAURENE KEHRBERG
good natured; thoughtful; trustworthy.

FRANK ALLISON
precise; sensitive; bachelor, lover of flowers.

JEWEL BRITTON
cheerful; friendly; to know her is to like her; dark, lustrous hair.

LUCILLE ANDERSON
droll humor; impetuous; ambitious; Aurora Editor.

DALLAS CHEESEMAN
"all-around"; jolly good fellow; sincere; "He's in the gym."

TED KERR
Olivet's popular family man and collector of degrees; rings the bell as a Sunday School Supt.; dependable in all activities.

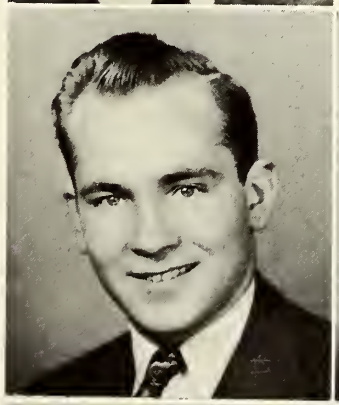

KENNETH CLAY
winning smile; aggressive; out to win.

LEROY WRIGHT
musically minded; quite an organ enthusiast; not easily ruffled; direct and sincere.

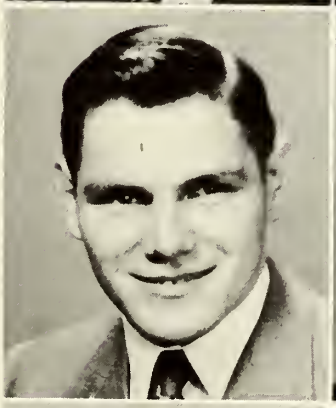

LYLE GIBSON
"socially" conscious; strict Platonic ideals; math student-turned minister; soft spoken.

CHARLENE ZOOK
feminine charm; nightingale; resilience of spirit.

JOAN HARSHMAN
self-sufficient; athletically versatile; cryptic at times; cogent personality.

WILLIAM WILLIS
studious; competent; dependable.

NORMA McMURRIN
"service with a smile"; mingles freely and easily; cooperative and dependable.

DON GIBSON
original; chow-hound; solid; recent convert from avowed bachelorhood.

ARLENE BEYER
eternally optimistic; refined; undemonstrative; scrupulous

MARILYN BURDETTE
strawberry blond; naive; crisp and orderly; reserved but likable.

BARBARA McCLAIN
resourceful; one of gentility; matter-of-fact; ivory tickler.

ENOCH NUNNERY
"unique"; sharp dresser; quietly cheerful; thoughtful deliberation.

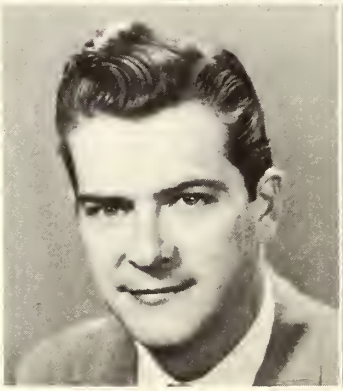

RICHARD BOYNTON
capable; enthusiastic Christian; powerful preacher; winning personality.

JOY BILLS
pensive; studious; conscientious Christian; cheery.

CRAIG BAUM
whimsical; debonair; dark, flashing eyes; gets around.

CHESTER SEANEY
quiet; pleasant; studious; versatile.

ERMA FOLKAMA
friendly, likeable librarian; lady-like, linguist.

JEANNE PSAUTE
aesthetic nature; "brainy"; attractive brunette; dramatic ability.

CLINT WICKAM
enthusiastic history student; outspoken and sincere; likable disposition; a gentlemen.

DELMAR DRAVENSTATT
drawl; deliberate; earnest; contented.

AL McFARLAND
stately stature; expressive smile; still water runs deep.

RUTH PSAUTE
atomic red-head; clever ideas; rich in personality; versatile.

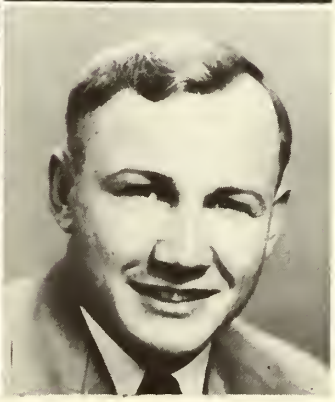

ROBENA ENGBRECHT
interesting conversationalist; consistent; unassuming.

EDWARD ROBINETT
friendly smile; steady; the pastor type.

JOE NICCUM
jocular; philosopher; introspective; always good for a laugh.

RUTH BAUERLE
diminutive; demurely smiling face; pensive; thoughtfully friendly.

GLEN GIESELMAN
inquisitive; persistent conversationalist; salesman.

JOHN JONES
Spartan coach; old married man; nice smile.

ANTON ENDS
fiery preacher; inveterate teaser; charter member of Bachelor club; takes the lead in dorm debates.

BONNIE YOUNGBLOOD
unquestioned integrity; warmth of heart and understanding; fastidious taste; tactful.

JO McKEEHAN
self-reliant; practical; appealing Southern drawl; merry eyes.

BOB LE ROY
gestures; good grooming; busy as a bee; "Ideal" campaigner.

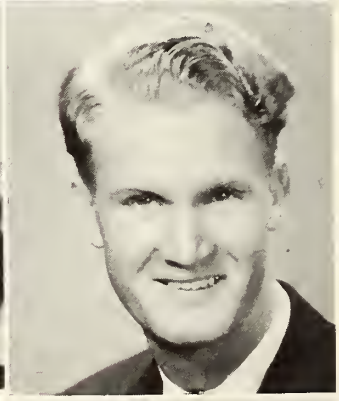

LOU GREEK
unaffected; neat; domestic; married.

JAMES RINEBARGER
tall red top; conscientious; easy going; friendly.

JACK SMITH
individualist; chief sport is "Cricket"; from State of Chicago; dry wit.

MILES FINLEY
friendly smile; good Christian; busy.

CLARENCE WARD
Trojan coach; baby sitter; made Murphysboro famous.

NORMA ARMSTRONG
deep experience; fun-loving; called missionary; consistent attitude.

EUGENE SNIDER
jovial, "P-K"; clever; sincere.

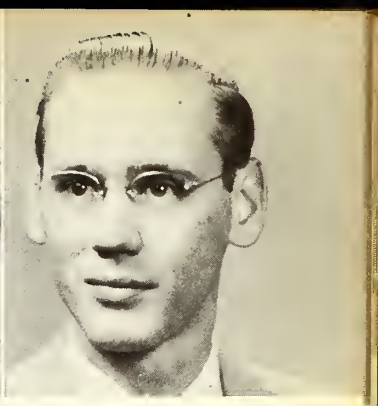

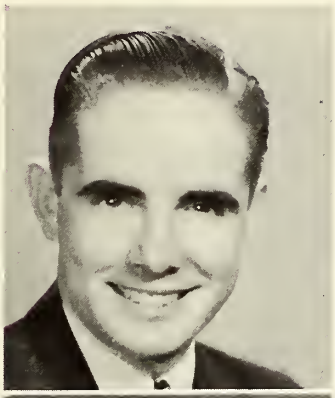

RICHARD FIDLER
energetic; friendly smile; purposeful; open-hearted and natural.

LORINE EVANS
studious; athletically enthusiastic; talkative; sincere testimony.

JAMES TUCKER
humble; tangible Christianity; rock-like faithfulness; a friend in times of need.

WAYNE FRUEHLING
matter-of-fact; congenial; practicable; unassuming.

LEFA AXTELL
charitable; calm; dependable; friendly.

CAROL SWOPE
scrupulous, rare betrayal of feelings; self-sufficient; pleasing.

RUTH ENOCH
pleasing simplicity; demure; enthusiastic; conscientious.

ROYAL DAVID
"little general"; Olivet's champion tongue twister; "and you a grammar student"; droll.

MARY WHITE
sweet personality; expressive brown eyes; friendly; domestic.

ROBERT OZMENT
cooperative; eager; good-mixer; happy-go-lucky.

PHYLLIS GOTSCHALL
jolly; consecrated life; industrious.

JAMES FARRIS
occasionally schoolboyish; sports devotee; crazy legs; likeable.

PAUL GRUBB
contrasting moods; everybody's friend, talkative; individualistic.

WILLIAM McGOUGH
serious minded; sincere; hard-worker.

VIRGINIA RITTHALER
"Ginny"; athletic versatility; rowdy but likeable.

LOREN ANDERSON
willing burden-bearer; I. C. baggage clerk; steady student; talkative.

VIRGINIA PHILLIPS
always a secretary; gracious; bubbling personality; a Christian example.

CHUCK BEATTY
staunch; consistent; unobtrusive; athletically versatile.

CAROL KEELER
God-conscious; peace of soul; friendly ways; sweet.

WILLIAM RIDENOUR
"Where's Mel?" Mariann occupies his life; sincere; loves life.

EDWARD EICHENBERGER
sincerity and depth; obliging; promising minister; Junior executive.

RUTH CHASE
generous smile; placable traits; charm.

MAURICE KENT
subtle humor; efficient; hard-working; steady Christian.

CARL GREEK
Competent Minister of Music; dependable; intelligent.

FAITH AUSTIN
delicate; lady-like; Christian.

MARY BALDRIDGE
"Grass-roots" American; sincere; pleasing; chem student.

IRENE WEST
full of fun; sweet spirit; conscientious student; reliable.

ELDON CORNETT
called missionary; deep spirituality; sincere.

CARL VASTBINDER
"basso profundo songster"; Indian quarterback; "pin-up boy"; reticent.

LOIS HAHN
self-confident yet free from conceit; generous smile; friendly; natural.

CALVIN COOLIDGE
optimistic spirit; not above a well-meant teasing; conscientious worker; a twig off a White House family tree.

FOREST GOBLE
mechanically adept; pre-med; eager and diligent; ever helpful.

GENEVA SLEDD
"Man in the dorm"; dependable; energetic; always ready for action; "Buddy."

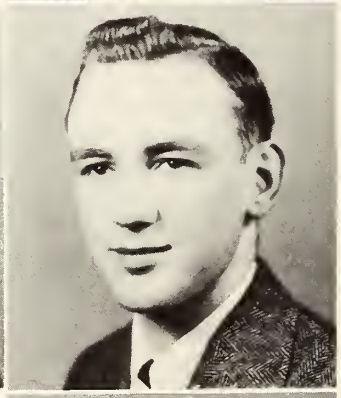

VERA SELL
quiet; conscientious; reliable; pleasant and intelligent.

FRED McGRAW
jester; master in the art of teasing; little boy; mind of his own.

LAURA FORINASH
calm persistance; steadfast and perserving faith in Christ; soul winner.

BETTY CHIVINGTON
sweet; friendly; soft-spoken; lady-like.

KENNETH FLECK
"He will either find a way or make one"; aspiring veterinarian.

GLENN EAGLE
devoted husband; sincere and hard working Christian; quiet and assuming; dependable.

UDELL MOSS
uncompromising; untroubled; zealous worker for the church; companionable.

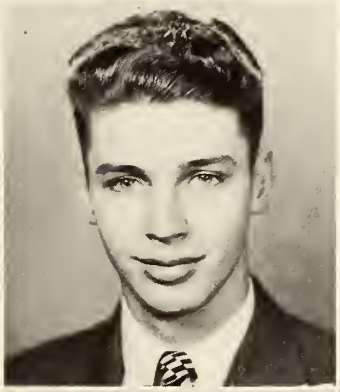

ROBERT CANNON
an individualist; gabby; anatomist.

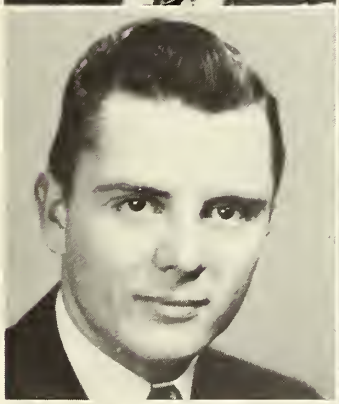

ARDEE COOLIDGE
thoroughly missionary; lives by "Faith"; That's a fact"; Japan-bound.

SHIRLEY BOGGS
independence personified; winning ways; refreshing humor; neat.

MINNIE WILLS
lovable monitor; brain; "Cheeseburger deluxe, please."

ORVILLE TWEEDY
obliging; fastidious; talkative; droll humor.

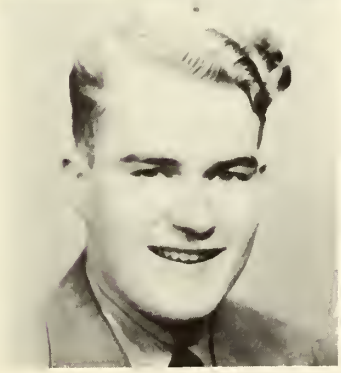

RALPH FOX
"right in the kidnoids"; radio bug; pre-med; sports enthusiast.

JAY WIND
natural; carefree; impassive.

JULIA DENNIS
petite; merry eyes; pleading simplicity; unpretentious.

ROSIE BRITTON
radiant smile; "G. I."; congenial; self sufficient.

TALMAGE HODGES
witty; good-natured; natural; friend to all.

JAMES HARTLINE
family man; reserved; bland; systematic.

TOM WOOD
the practical joker; athletically enthusiastic; unpredictable; likable.

GRACE THOMAS
sweet personality; quiet; organ student; poised.

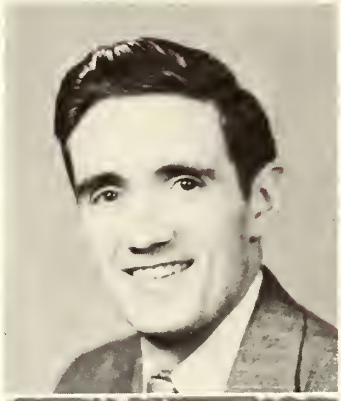

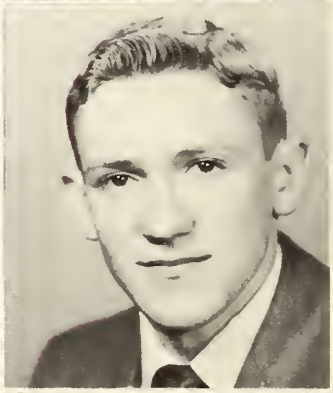

LESLIE WOOTEN
called preacher; capable; "Salesman Sam."

JIM MORSCH
boundless energetic; never a dull moment; booming voice.

JEANNINE OLSEN
fun-loving; sweet personality full of rascality; "taken."

FRANK VOSS
sincere and conscientious; consistent; uncompromising; proud papa.

HELEN OWEN
sweet; considerate; quiet; industrious.

JOHN HANDSCHY
sagacious; philosophic; steady and loyal; high aspirations.

RAYMOND AMORE
studious; serious; a gentleman; determined.

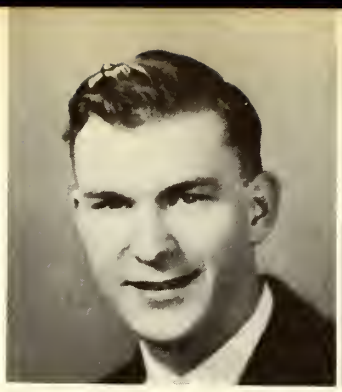

DOROTHY LEONARD
small but mighty; "Dot"; a study in contrasts; tempestuous.

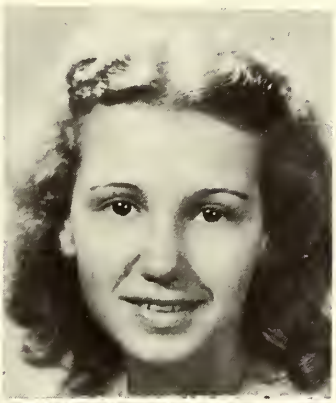

JACK FOWLER
student pastor; violin virtuoso; subtle humorist; "A friend indeed."

FRANCES SPEAR
neatness personified; "in quietness and confidence shall be her strength."

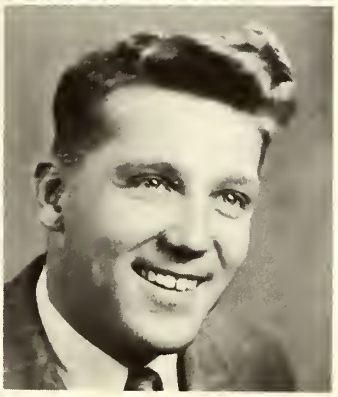

LORRAINE JOHNSON
tranquil; efficient; unpretentious; dramatic talent.

JIM MALONE
subdued; composed; understanding; congenial.

CARL WICKS
reserved; credulous; willing to help; future teacher.

WANDA BOLENDER
friendly mannerisms mingled with serious reserve; unobstrusive; neat, studious.

AL FOSTER
friend to all; bird lover; religious experience that is luminous; the ideal minister.

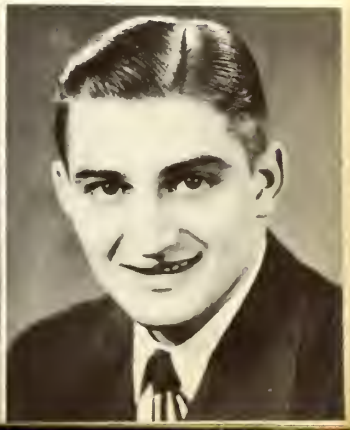

WALLY ERICKSON
a friend to all; Christian example; pleasing personality; "Mary's."

MARY FAITH COOLIDGE
Missionary's daughter — Missionary's wife; deep passion for souls; conscientious student.

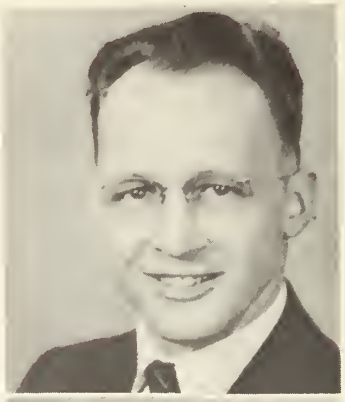

ELMER PANNIER
determined worker; quiet and unassuming; good neighbor; youth Christion worker.

DON SMITH
sincere and determined Christian; likeable personality; Olivet's crooner.

KATHLEEN BAILEY
a friend to value; energetic in accomplishments; persistent; a student.

JOYCE BURD
red-head; ten-thirty P.M.; "Good Night, Gentlemen."

HOWARD WELCHES
Indian cheer leader; intelligent; good for a laugh.

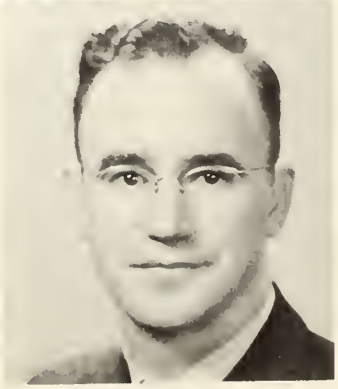

CHARLES JOHNSON
the man with the "green thumb"; campus gardener; outdoor interests in botany research.

DEWEY CORDIAL
quiet; cordial; consistent Christian life.

DELMAR MOORE
Character of pure Christian caliber; in to win; pleasant.

HELEN GREENLEE
helpful; teasing and playful moods; genuine; songbird.

BOBBIE EDWARDS
witty; organ student; conscientious.

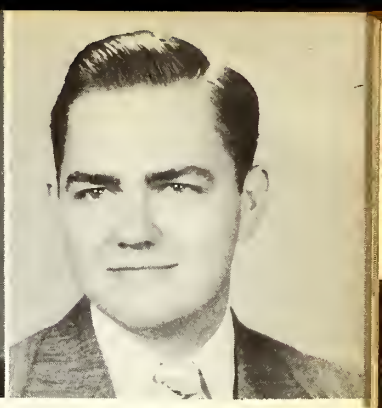

BOB GROBE
likes California's "liquid sunshine"; a family man seldom seen on campus; Canadian wit.

DOROTHY BASINGER
"good cakes"; Scott's choice; pleasant; capable.

ARTHUR SWOPE
orderly thinking and living; sincere ministerial student; happily married; knowing.

ROBERT KENSEY
competent; diligent; voracious; "contented husband."

MARY GIDDINGS
cooperative; pleasant; sweet; dependable.

PAUL SNYDER
jovial; good student; "You'll find him in the library."

JO AMBROSIO
fun loving; atomic sized; chemistry major; friendly.

GLEN HITT
Spanish struggler, ambitious.

WILLIAM WHALEN
clever; mischievious smile; aggressive; out to win.

PEARL STREET
reserved; studious; quiet; athletic.

MERLE BRIGHT
winning smile; studious; aggressive.

NORMA TURLEY
apt; ambitious; good natured; reserved.

LEONARD BAYLER
all for Christ; serious; good football player; friendly.

RICHARD ROHER
jovial; well-liked; joker; sorry girls, his time is Phil-ed.

TOM CLENDENEN
Indian coach; house papa; Eva's better half.

KIRSTING BARR
methodical; home-loving; conscientious.

GENE HARRIS
good natured; brings home debating honors; jokester; independent.

JOE HOCH
"Well swell" joker; life of the party.

MIRIAM DYE
petite; Indian basketball star; "elevator girl."

JEANNE ROTH
Martin's "gal"; versatile; intelligent.

ROBERT FOOSHEE
family man; called of God; friendly.

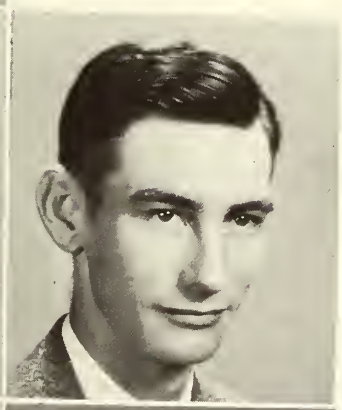

HARRY GENE POOLE
easy going; likes to kid; laughing eyes; good looking.

JOHN THOMPSON
star Trojan hurler; independent thinker; enjoys philosophizing; idealist; even-tempered.

LOWELL SPARKS
intense opinions; liberal; avid sports fan; business-like.

DWIGHT MILLIKAN
beautiful smile; neat dresser; studious.

STANLEY MINGLEDORFF

JUNIORS NOT PICTURED:

Leslie Brush
Ruth Bunzel
Dwight Cunningham
Clara Sikma
Edith Serviss
James Humphrey

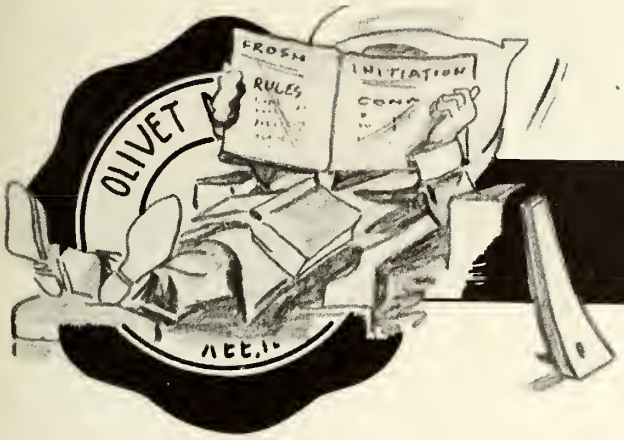

SOPHOMORES

CLASS OFFICERS

Left to right:

Joy Arledge, Treasurer; Roma Perry, Secretary; Lee McMurrin, Vice-President; Gerald Green, President.

Ruth Schoonover
Curtis Brady
Dortha Cooper

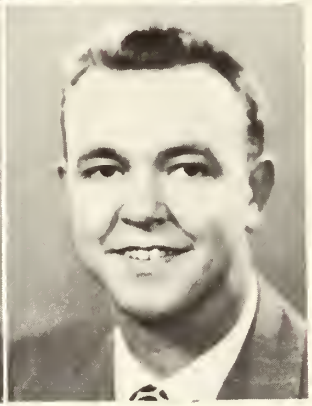

Marjorie Bowes
Paul Coleman
June Youngblood

Gladys Wing
Patricia Wellman
Bernard Archer

Howard Doerle
Shirley Coil
Elizabeth Watkins

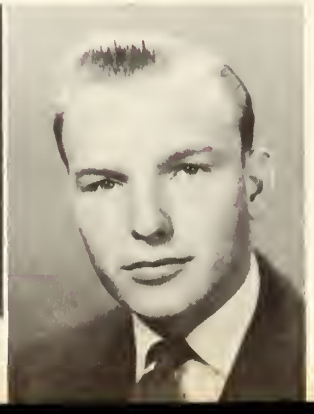

Don Winne
Dorothy Dudley
Glen Logdson

Pat Plikerd
Roy Myers
Carole Thompson

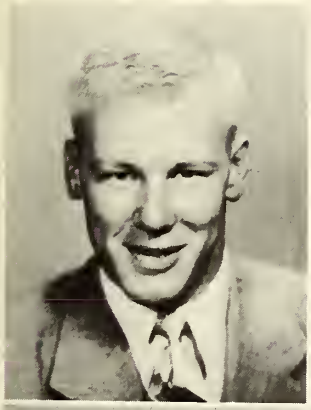

Paul Pusey
Joy Arledge
Aubrey Nesseth

Tom Pauley
Bernice Shearer
Sarah Swafford

Dorothy Brooks
Carroll Barker
Lois Grider

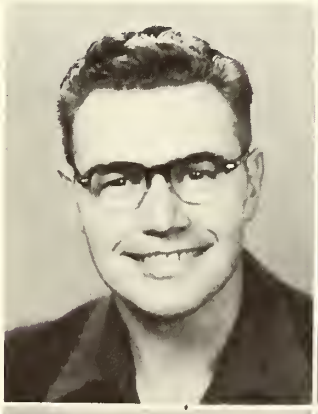

Don Tyler
Clarice Strahl
William Crouch

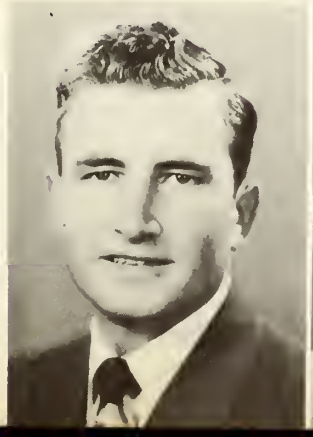

Eunice Holland
Norman Shirkey
June Rudd

Norma Oliver
Mary Banks
Betty Richards

Civilla Frederick
Margaret Albert
Jim Leach

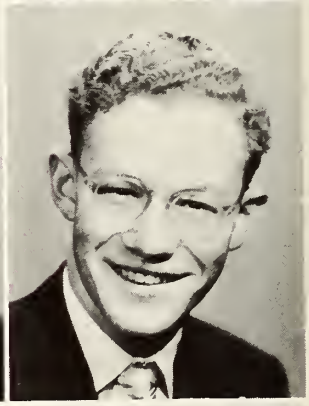

Fred Shira
Roma Perry
Gayl Gardner

Edsal Mattax
Margaret Lawlor
John Jarnagin

Arnold Burch
Samuel Hoss
Billie Chivington

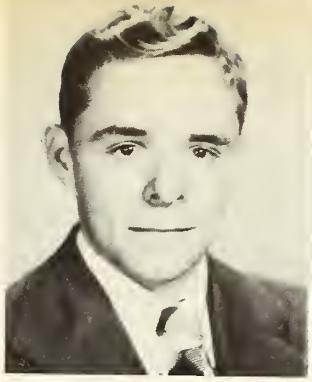

Lucille DelCamp
Paul White
Sylvia Goad

John Dennis
Jeanine Hodgson
Charles Gates

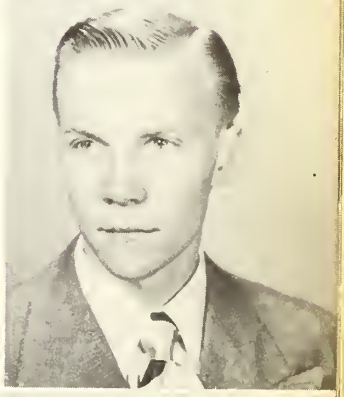

Roy J. Hendley
Harold Fickle
Deloris Warford

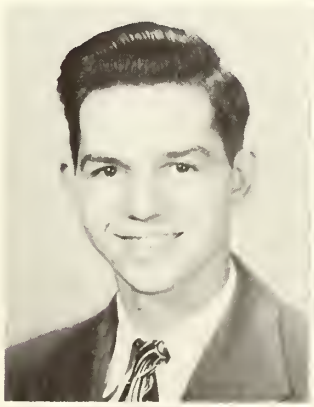

Jack Nash
Beverly Organ
Curry Garvin

Lucille Britton
James Keyes
Jeanette Weineke

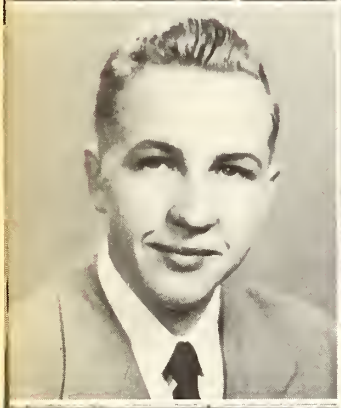

Paul E. Johnson
Eloise Wallace
Marie Replogle

Norma Jenkins
Marilyn Cummings
Don Golliher

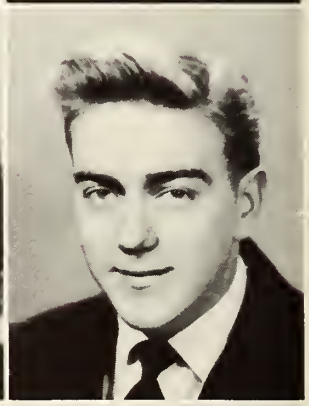

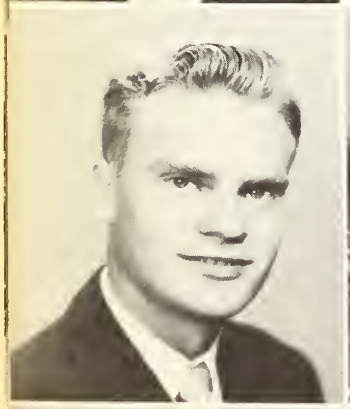

Leslie Wood
Mildred Rushing
Geraldine Lewis

Lloyd Tratt
Ruth Ray
Russell Carlson

James Adams
Shirley Vines
Herbert Pinner

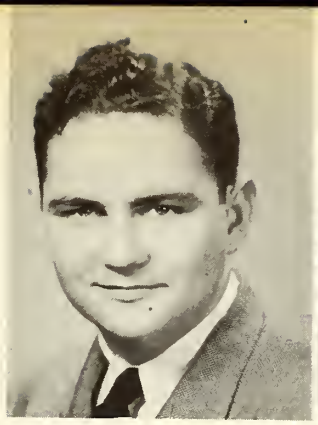

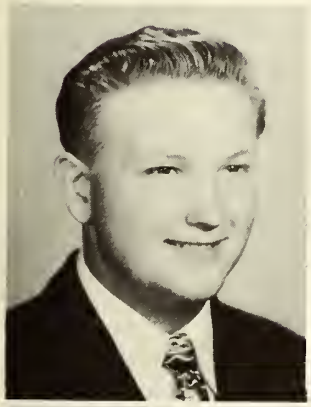

Gerald Green
Mary Mitchell
Richard Biberstine

Elizabeth Smith
William Legee
Doris Curl

David Songer
Arthur Johnson
Edward Behr

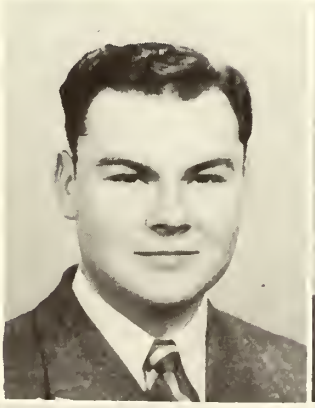

Harold Curl
Darrell Luther
Helen Barrick

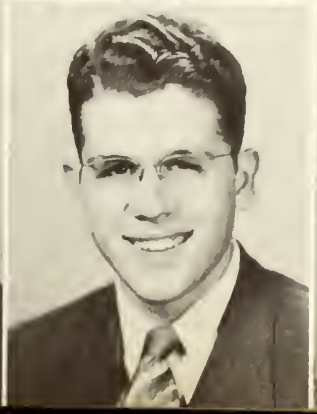

Goldie Williams
James Gee
Virginia Ingalls

James Leonard
Marcella Heidorn
Oscar Brewer

Edward Gallup
Albert Garver
Doris Belcher

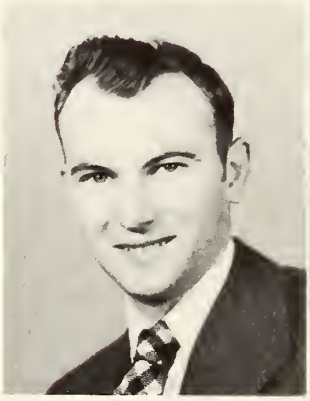

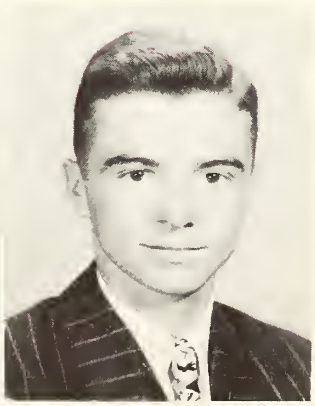

George Rose
Tom Moore
Harold Holmes

Marjorie Bambrough
Roger Fleming
Gilbert Armstrong

Betty Parr
Ray Brodien
Pauline Husarik

Ruth Schultz
Alma Blakley
Carl Allen

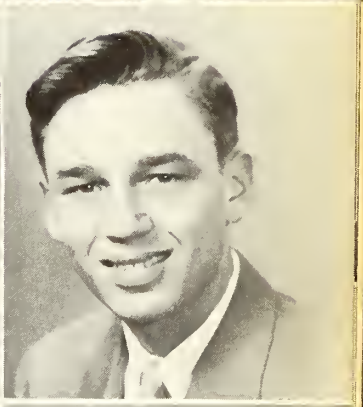

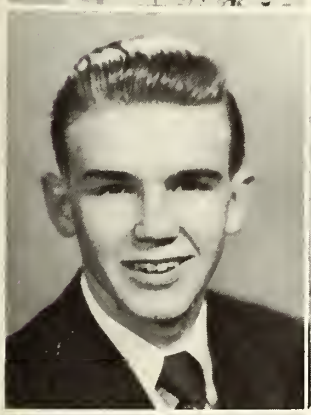

Bob Knuth
Faith Carbaugh
Dorris Moore

Gladys Freeman
Lee McMurrin
Dorothy Bluhm

Oran Young
Lois Miller
Walter J. Davis

Robert Ayer
Lois Lindberg
Samuel Collins

Raymond Ahlemann
Margretta Sanders
Edgar Sirrine

Mark Vandine
Helen Schwerin
Kenneth Watts

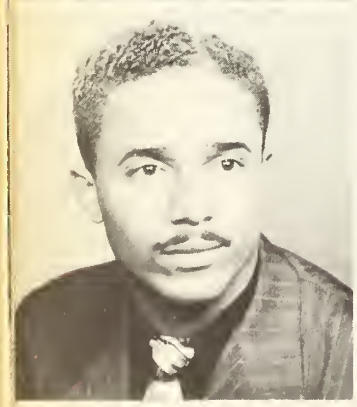

William Smith
Robert Gray
Louie Trylor

Jim Hottinger
Wilmer Watson
Mark Fiedler

Treva Potts
John Evans
Dona Woodward

June Williamson
Janice Stauffer
Timothy Baxter

John Fleck
Jeane Robinson
Lee Deck

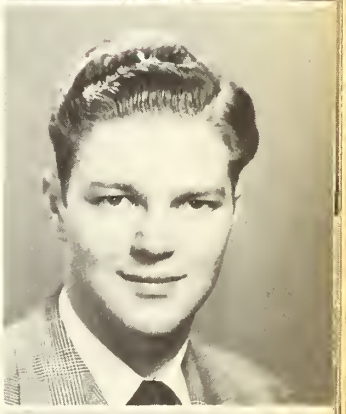

Dorothy Ruble
David Riegle

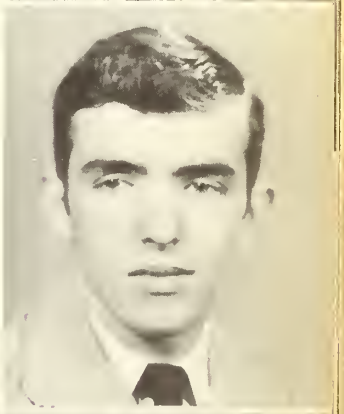

Miriam Colwell
Marjorie Cain

TREBLE CLEF CHOIR
NAZARENE COLLEGE

FRESHMEN

CLASS OFFICERS

Left to right:

Hardy Powers, President; James Ingalls, Vice-President; Lois Johnson, Secretary; Merrill Johnson, Treasurer.

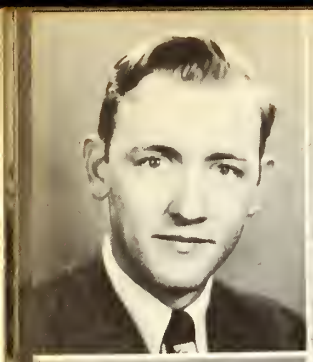

Robert Phelps
Joan Fonner
Oscar McKeever
Lorretta Barker

Mary Gallup
Cecil Bagby
Joyce Walker
Delores Stone

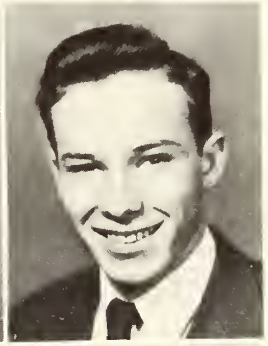

Louella Remmenga
Neil Swanson
Katherine Meloy
Delbert Miller

Joan Carter
Margaret Voss
Evelyn Hicks
Marvin Downs

Lois Gullet
Martha Morris
Oral Cooper
Marjorie Cox

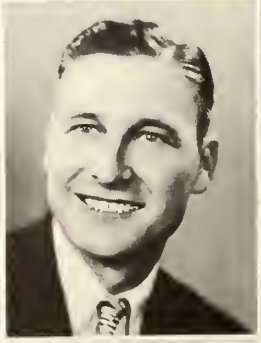

Robert Aldrich
Arthur Simpson
Charles Penn
Virginia Goodsell

Vera Hendricker
Merrill Hughes
Delores Ivester
Kenneth McLain

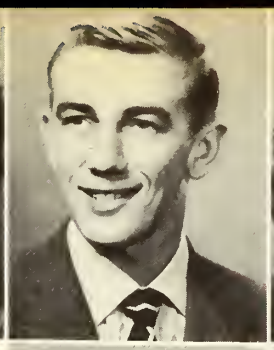

Marion Perkins
Marilyn Skiffington
John Kremedas
Erla Keys

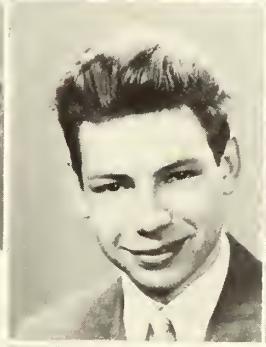

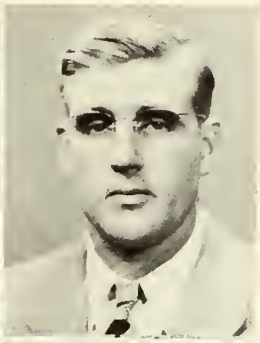

Joan Hole
Melvin Turner
Lora Hiatt
Ralph Strahm

Iris Murray
Frances Langholf
Victor Doner
Emogene Stricklen

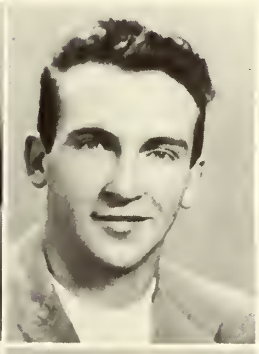

Kenneth E. Hawkins
Ann Wynn
Russ Ferrier
Norman Seel

Clara Anna Ream
Bruce Robinson
Charlotte Pyle
William Waltman

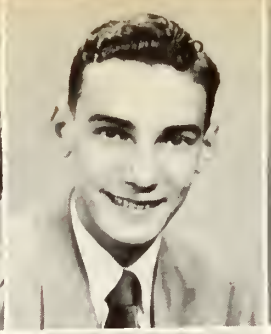

Lee Beard
Mary McDowell
Carl Baker
Arlene Fruehling

Wilma Moody
Don Malmstrom
Elva Young
Joan Snow

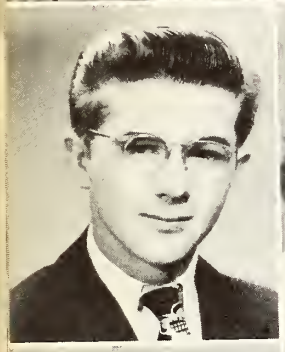

Paul Bower
Barbara Hildreth
Lois Johnson
Allen Wilson

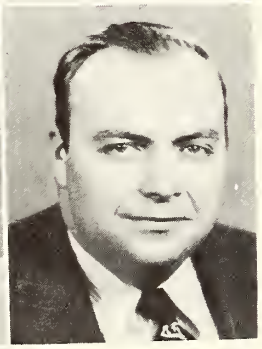

Dorothy Gilbert
John J. Barth
Tom Lodwick
Margaret Smith

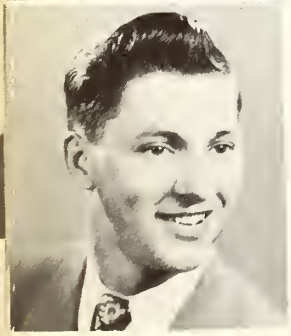

Jack Carmitchal
Shelda Hodgson
Dick Neiderhiser
Donna Seel

Esther Ahlemann
Lewis Sheckler
Rose Ann McAllister
Lindy Thorn

Laura Craig
Paul Brenneman
Edna Drake
Thomas Barnhart

Donald Ray
Jean Emery
Annabelle MacDonald
Harold Canaday

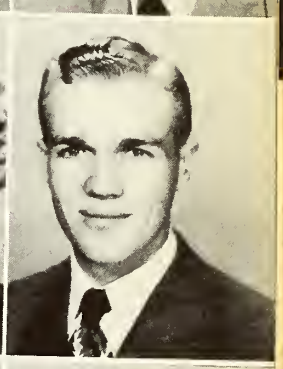

Dolores Langdale
Chester Webster
Esther Rice
Eugene Patterson

Charles Pittman
Norma West
Beverly Shrout
Harriet Boughan

Mabel Keller
Jim Carlisle
Virginia Rainwater
Dorothy Smith

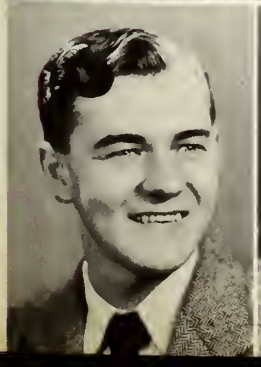
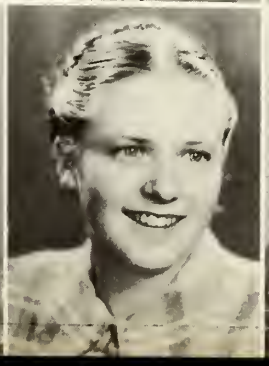

Robert Stevens
Evangeline Hess
Forrest Stoll
Aileen Cook

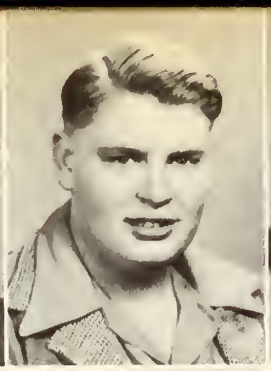

Jean Edgar
Ralph Lakin
Francis Keeney
Ruth Mayhugh

Marvin Drake
Opal Spencer
Gertrude Brewer
Mary Franklin

Jolan Csolkovits
Richard Alderson
Russell Smith
Arlene Albrecht

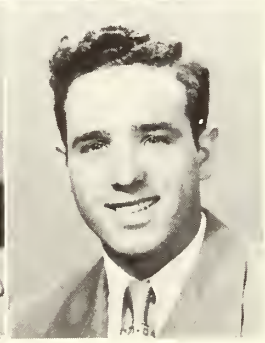

Mildred Booth
Robert Smith
Sylvia Richardson
Clif McClaid

Helen Walter
Donald Bell
Edwarda Machado
Jo Anne Major

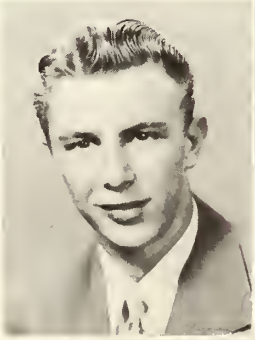

Cleta Clarkson
Lois Saccani
James Miller
Janet Williams

Hardy Powers
Glenn Adzima
Rosemary Halderman
Harlow Hopkins

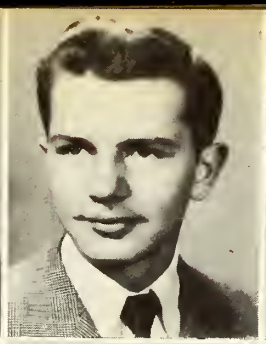

Donald Ball
Patricia Keyes
Else Lawrence
Carl Trobaugh

Frances Williams
Charles McCullough
Richard Truran
Walter Mingledorf

Don McDowell
Donna Morris
Harrison Shira
Inez Morsch

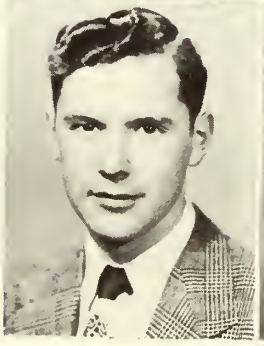

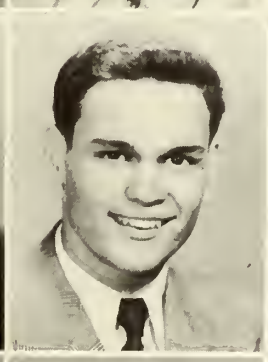

George Denlinger
William Leonard
Tom Christofferson
Paul Belt

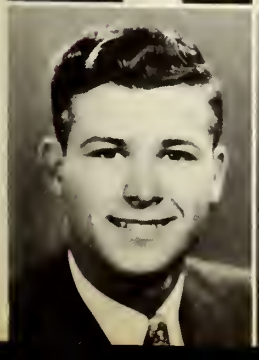

Chester Meyering
Martha Shuster
Calbert Wolfe
Dean McAdams

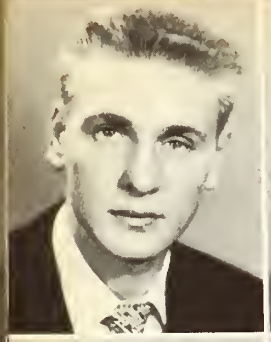
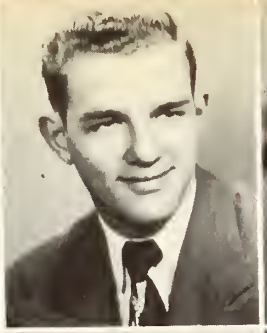

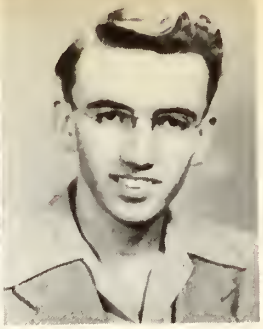

Bob Havener
George Prather
Irene Corbin
Carroll Newcomb

Donna Imel
James Ingalls
Ruth Reynolds
Nathan McMurrin

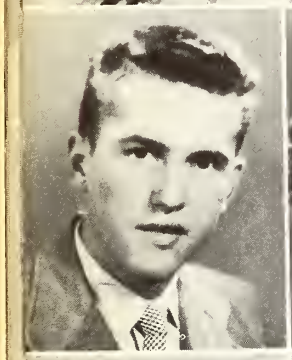
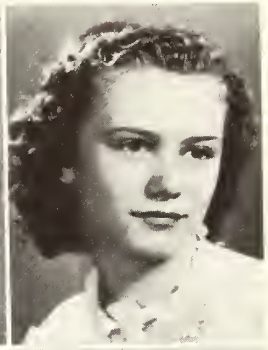

Mel O'Bannon
Melba Riegel
Gordon Griffith
Ramona Curtis

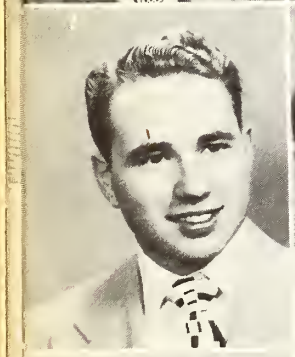

Merrill Johnson
Vera DeBruler
Lorraine Hughes
Kenneth Hawkins

Richard Edwards
Geraldine Devine
Don Durick
Betty Molitor

Joyce Hamell
Howard Gates
Donna Leggott
Stanley Burd

Harold Fleshman
Donald Austrew
Betty Blanchard
Dorothy Berry

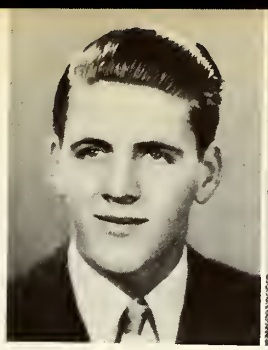
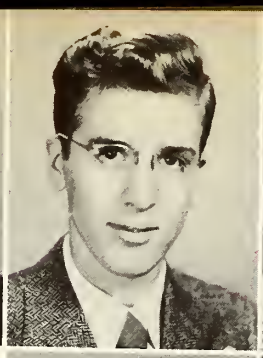

Ava Setser
Orville Rees
Jeannette Beyer
Gilbert Snider

Emmett Cody
John Baltz
James Maxwell
Pearl Hills

Kenneth Keister
Minetta Wilson
Ruth Trees
Raymond Holden

Shirley Woods
David Neilson
David Craig
Martha Coleman

Ricardo Fernandez
Aida Fernandez
Jean Worley
Mary Miller

Bible School Seniors

BIBLE SCHOOL SENIORS

CLASS OFFICERS

Left to right:

Roy Wells, Treasurer; Lloyd Mitchell, Vice-President; Robert Ellis, President; Truman Carter, Secretary.

KENNETH CALVIN
Bradley, Illinois
Ministerial Fellowship

ADAM INGLE
Nappanee, Indiana
Ministerial Fellowship

ALVA B. KELLY
Alexandria, Indiana
Class President, Middle Year;
Trojan.

PAUL HOLTZCLAW
Morris City, Illinois
Ministerial Fellowship

LLOYD E. MITCHELL
Ridgway, Pennsylvania
Vikings; Gospelaires; Quartette;
Viking Quartette; Indian.

TRUMAN CARTER
Mishawaka, Indiana
Student Council; Class Secretary.

DAVID M. COX
Cincinnati, Ohio
Ministerial Fellowship
Student Pastor; Trojan.

ROBERT L. ELLIS
St. Marys, Ohio
Ministerial Fellowship
Glimmerglass reporter; Christian Service Worker; Senior Class President.

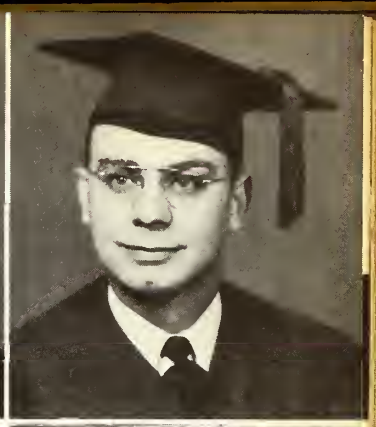

EDWIN J. SIMMONS
Beardstown, Illinois
Ministerial Fellowship
Spartan.

ROY WELLS
Hamilton, Ohio
Senior Class Treasurer
Spartan.

DEWEY MOUNTS
Majestic, Kentucky
Ministerial Fellowship
Student Pastor

RUSSELL E. SMITH
Fort Recovery, Ohio
Spartan.

UNDERGRADS

BIBLE SCHOOL UNDERGRADS

CLASS OFFICERS

Left to right:

Bob Styers, President; Elizabeth Zurcher, Secretary; Wilbur Warren, Treasurer; Walter Frakes, Vice-President.

Alfred Wickland

Eldon Seifers

Robert Styers

Kenneth Cable

Leland Wood

Lowell Howk

Huldah Bronson

Paul Wankel

Henry Howard

Wilbur Warren

Frank Noel

Harold Geeding

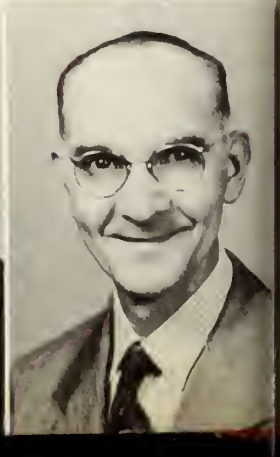

Troy Daggett

Zenaida Machado

Dennis Kiper

Robert Stickney

Asa Marshall

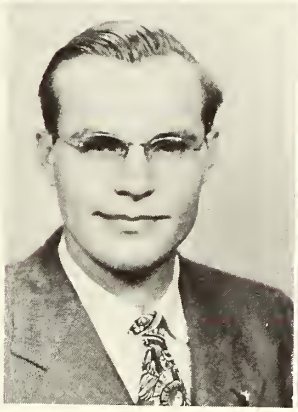

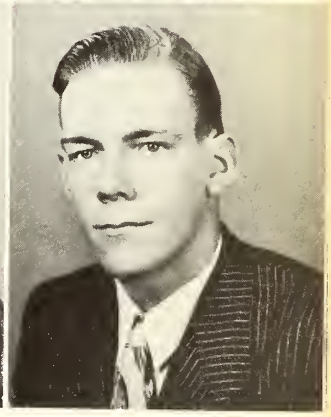

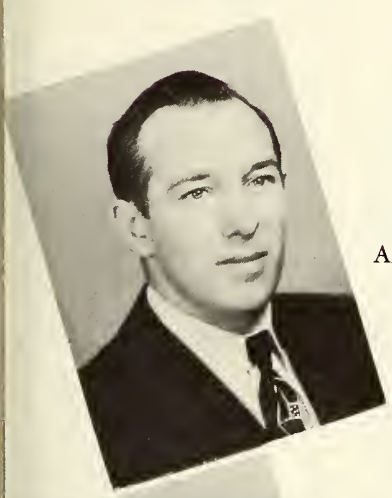

Arthur Rice

Dominick Prosperi

Verlin Kelly

Elizabeth Zurcher

Carl Royce

Don McGilvra

John Lindy

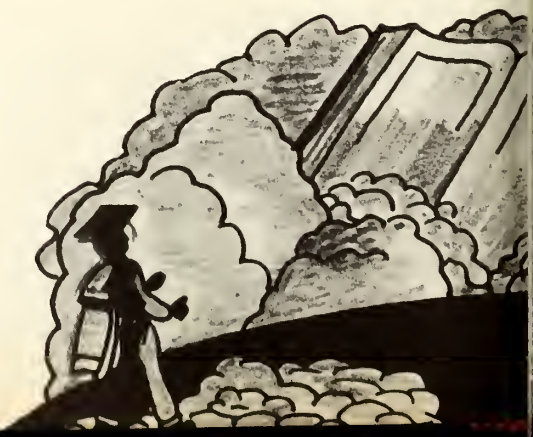

HIGH SCHOOL SENIORS

CLASS OFFICERS

Left to right:

Norman Rohrer, President; June O'-Dell, Secretary; Louis Cobb, Treasurer; Richard Kensey, Vice-President.

ALLEN COBB
Midland, Michigan
Ministerial Fellowship, Track, Softball, Spartan.

MARVIN DONALDSON
Lima, Ohio
Basketball, Track, Choir, "O" Club, Student Council Rrepresentative, Trojan.

JUNE O'DELL
Mishawaka, Indiana
Spartan Cheerleader, Softball, Senior Class Secretary, Aurora Representative, Choir, Spartan.

CLARENE FRY
Richland Center, Wisconsin
Ministerial Fellowship, Class Sec. 3, Student Pastor, Trojan.

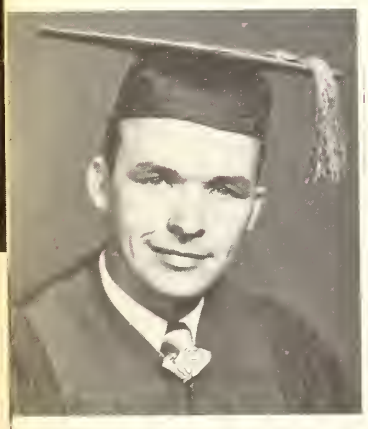

LOUIS W. COBB
Midland, Michigan
Senior Class Treasurer, Trojan.

MYRTLE BORGER
Chariton, Iowa
Choir, Student Missionary Band.

CHESTER E. MAY
Spargursville, Ohio
Student Missionary Band; Spartan.

MARIE ARNETTE
Amboy, Illinois
Choir, Spartan.

ARDATH SMITH
Kankakee, Illinois
Sextette, Choir, Spartan.

CHARLES CARINGER
St. Louis, Missouri
Class Pres. 1; Vice-Pres. 1; Assistant leader of H. S. Chapel.

RICHARD A. KENSEY
Lucerne Mines, Pennsylvania
Ministerial Fellowship, Glee Club, Spartan.

JANICE HESS
Battle Creek, Michigan
Spartan Cheerleader; Softball; Swimming, Choir, Track, W.R.A., Spartan.

MARION SMITH
Sandusky, Michigan
Spartan.

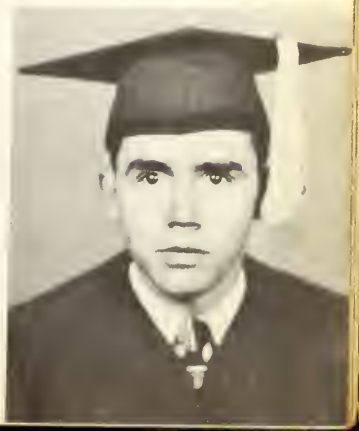

SAMUEL M. TAYLOR
Vincennes, Indiana
Glee Club, Spartan.

NORMAN J. ROHRER
Nappanee, Indiana
Class Pres. 3, 4; Student Council Representative, Basketball; Indian.

LILLIE B. TRAPP
Grove City, Ohio
Spartan.

ERNEST SMITS
Kankakee, Illinois
Basketball, Softball, Choir, Spartan.

MARIE WEIGHMAN
Saginaw, Michigan
Glee Club, Spartan.

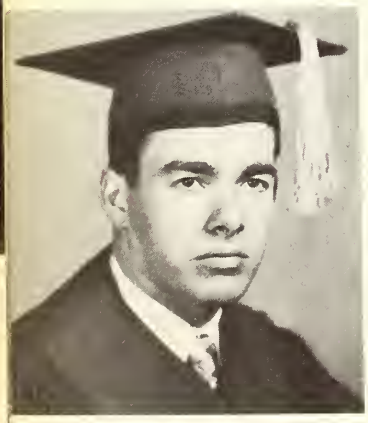

PAUL RUBLE
Peru, Indiana
Glee Club, Trojan.

ORTIVE LEE WELCH
Clyde, Ohio
Glee Club, Christian Workers Band, Trojan.

HIGH SCHOOL UNDERGRADS

CLASS OFFICERS

Left to right:

Jeffery Osborne, Treasurer; Mary Harrold, Secretary; Carol Lusk, Vice-President; Harold Cook, President.

Joan Harmburger

Arthur Gould

Jeffery Osborne

Margaret Cronk

Helen Wheelock

Clement Parr

Jarret Smith

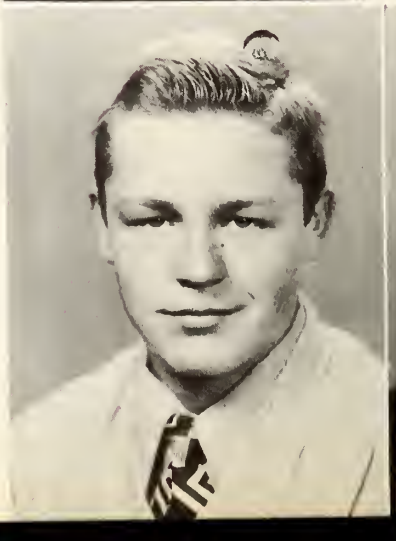

Carol Thatcher

Helen Covell

Donald Johnson

Mary Harrold

Merlin Demaray

Carol Lusk

Robert Groves

HIGH SCHOOL CHOIR

First Row: J. O'Dell, C. Lusk, M. Borger, L. Richards, M. Harold.

Second Row: M. Cronk, A. Smith, J. Heimburger, M. Williams, J. Hess.

Third Row: M. Burris, S. Taylor, J. Smith, B. Richey, F. Cobb, P. Ruble, G. Osborne, Paul Studebaker, Director.

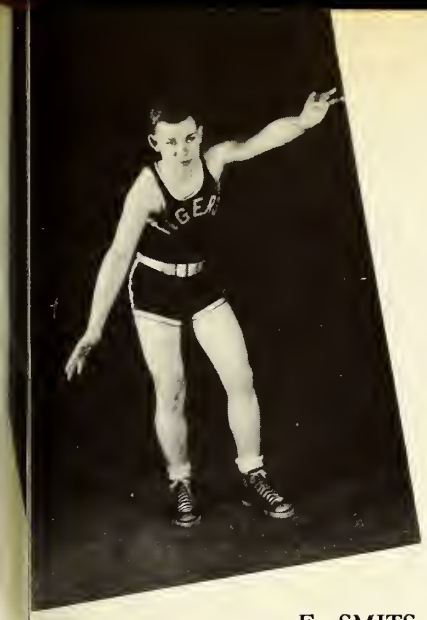

E. SMITS

C. PARR

K. SPARKS

M. DEMARY

L. McMURRIN

G. SIGLER

T. CRAIG

J. GARDNER

S. WELLMAN

L. LARSEN

Clubs and Organizations

The Student Council

A spirited political campaign last Spring culminated in the election of Richard Jones as Student Body President and Charles Perry, Treasurer for 1949-50. For its Secretary the Counsel selected one of its representatives, John Handschy. Dr. J. Russell Gardner was appointed Faculty Representative by Dr. Reed.

The ten student representatives on the twelve-man Council are elected by their respective academic groups: one each from the freshman and sophomore classes, and two each from the junior and senior classes, the Bible School and the High School.

Under the resolute leadership of President Jones, the Student Council has striven to enhance the stature of Olivet's student government, initiating a thorough revision of the Student Body Constitution, designed to make it more adequate for the needs of the enlarged student body. In fulfilling its function of liaison between students and Administration, the Council has maintained as its ideal the acceptance of the Bible standard of Christian living by every student.

Notable among this year's Student Council projects are the new recreation facilities on the campus.

STUDENT COUNCIL

Left to right:

Seated: J. Handschy, R. Jones, C. Perry, Dr. Gardner.

Standing: C. Gates, D. Cox, F. Cobb, H. Engbrecht, R. Neiderhiser, R. Boynton, G. Mitchell.

Left to right:

First Row: B. Parr, D. Dudley, L. Anderson, L. Miller, J. Clcster, M. Rushing, R. Chase, W. Bolander, L. Johnson, N. Armstrong.

Second Row: N. Hinshaw, J. Roth, D. Ruble, M. White, D. Turner, C. Zook, M. Kerr, C. Attig, M. Stockburger, A. Beyer, E. Watkins, E. Fulkama, C. Carter, M. Bowes, V. Johnson.

Third Row: E. Servies, M. Cummings, R. Perry, F. Carbaugh, Prof. Schwada, T. Cox, L. Sprang, V. Phillips, B. Bedsworth, Prof. Sloan, V. Johnson, M. Richcreek, D. Curl, C. Ream, L. Kehrberg.

Fourth Row: V. Doner, C. Swope, J. Stauffer, A. Sherwood, R. Britton, P. Street, L. Axtell, E. Smits, J. Williams, D. Leonard, S. Boggs, W. Ripperdan, A. Millspaugh, L. Draper, R. Bauerle, I. West, B. Bronson.

Fifth Row: N. Powers, C. Rose, L. Wright, G. Patterson, R. Haskell, D. Wayland, P. Snyder, L. Woods, J. Williamson, D. Turner, J. Arledge, B. McClain, N. Nutt, B. Chivington, C. McDonald.

Sixth Row: T. Baxter, M. Jackson, J. Bills, D. Cook, L. Hankins, O. Tweedy, T. Kerr, C. Wicks, P. Knisely, C. Martin, G. McElrath, C. Johnson, J. Malone, D. Burris, F. McGraw.

Future Teachers of America

The objective of the Future Teacher's Organization is to aid the prospective teachers in extending their horizons beyond the college classroom. The program for 1949-50 was highlighted by distinguished speakers, Ruel Hall, Superintendent of Kankakee County Schools; Eric J. Fisher, Exchange Teacher, and Albert L. Burgard, Assistant Superintendent of Illinois Education.

The officers for this year were Lester Sprang, President; Barbara Bedsworth, Vice-President; Virginia Phillips, Secretary; Ted Cox, Treasurer.

Platonian Philosophical Society

The declared purpose of the Platonian Philosophical Society is "to pursue the study of and to develop a deeper interest in philosophical and theological subjects." In realization of that goal, papers written by able Christian philosophers are presented to the society, many of them being read by their authors.

The highlight of each year is the spring banquet. This year Dr. V. R. Edman, president of Wheaton College, accepted the invitation to give the banquet address.

Officers of the Society for the year are: Leroy Reedy, President; Edward Eichenberger, Vice-President; John Handschy, Secretary; Elmer Pannier, Treasurer; and Norma Turley, Assistant Treasurer.

Left to right:
First Row: Prof. Lunsford, Prof. Demary, Prof. Smith, N. Turley, Prof. Schwada, Prof. Gardner, E. Eichenberger.
Second Row: C. Greek, A. Foster, J. Niccum, R. Fidler, R. Young, R. Featherston, L. Ringhiser, F. Voss.
Third Row: J. Thompson, C. Wickham, E. Benge, B. Diehl, L. Hubbartt, J. Farris, M. Wienecke, D. Boynton.
Fourth Row: A. Garver, D. Whalan, L. Miller, J. Handschy, L. Boyler, E. Pannier, J. Howell, J. Leach.

Left to right:
Officers: Jim Leach, President; Booth Cox, Vice-President; Julia Dennis, Secretary-Treasurer.
First Row: C. Gates, J. Dennis, J. Leach, H. Bougham, M. McDowell, H. B. Cox, Prof. Snowbarger.
Second Row: M. Richcreek, D. Langdale, E. Chwala, D. Turner, M. Jackson, W. Jones, J. Nash, E. Deal, R. Mannsier, C. Baum, F. Bruning, D. Cheesman.

International Relations Club

The purpose of the International Relations Club is to promote the thought of peace, prosperity, co-operation, and to obtain a better understanding of the peoples of the world. It is a chapter of the world-wide organization sponsored by the Carnegie Endowment for International Peace.

We aim to understand the Methods of Imperialism, the Elements of National Power, the Enforcement of International Law, and the Problems of the United Nations.

The club sponsored two chapel programs during the year, as well as having regular monthly meetings in which many of the more important world affairs were discussed. In addition, co-operation with other clubs help to bring many well known speakers to our campus to address us on current subjects.

The officers for this year are: James Leach, President; H. B. Cox, Vice-President; Julia Dennis, Secretary-Treasurer; Professor W. S. Snowbarger, Sponsor.

Left to right:
First Row: T. Baxter, J. Nash, J. Lietzman, C. Gates, A. Gould.
Second Row: J. Dittmer, G. Prather, K. Hawkins, E. Gallup, J. Leach, Prof. Humble, Sponsor.

Historical Society

The Historical Society of Olivet was organized in May, 1947 and and was active during the year 1948-49. In February, 1950 a group of those interested in history reorganized the club and made plans for the remainder of the year. Among the interesting activities that this group will participate in are trips to historical points.

The club proposes to promote a greater interest in history, to apply historical principles practically, and to render service to Olivet and the community. All majors and minors in history or social studies are eligible to become members.

The officers elected for this year are: Tim Baxter, President; Harold Fickle, Vice-president; Helen Wilson, Secretary; Russell Voris, Treasurer. Professor Humble sponsors the society.

Left to right:
Officers: Paul Snyder, President; Betty Cunningham, Vice-President; Vera Sell, Secretary; Rosie Britton, Treasurer.
First Row: V. Sell, B. Cunningham, P. Snyder, R. Britton, Prof. Slagg, Mrs. Hardin.
Second Row: Dorothy Bluhm, G. Armstrong, M. Cox, K. Meloy, B. Cheesman, D. Cheesman, R. McGillvary, D. Parker, R. Schultz, E. Folkama, E. Cornett, B. Kline.

Linguistic Society

The purpose of the Linguistic Society is to promote fellowship among the foreign language students of Olivet College and to foster an interest in the people and customs of other countries.

An interesting feature of the year was the lecture and film of the Latin American countries given by Dr. Harvey Johnson from Northwestern University.

The officers for the year were as follows: Paul Snyder, President; Betty Cunningham, Vice-President; Rosie Britton, Treasurer; Vera Sell, Secretary.

Officers: Wayne Jones, President; Floyd Bruning, Vice-President; Jo St. John, Secretary-Treasurer.

Left to right:
First Row: D. Langdale, Dr. Mitten, J. St. John, F. Bruning, W. Jones, S. Richardson.
Second Row: B. Bowden, S. Vine, M. McDowell, L. Axtel, G. Gardner, L. Hahn, D. Belcher, R. Bunzel.
Third Row: D. Gilbert, D. Jones, E. Deal, R. Watson, C. Walker, D. Ball, B. Hess.
Fourth Row: E. Benge, B. Ayer, J. Hartline, R. Knuth, R. Harsha, C. Perry.

Commerce Club

Olivet's Commerce Club has been very active this year. As well as having business meetings, the club has had several social functions.

Among those that the club was privileged to hear were: Mr. Frederick Chalfant, Assistant Director of Personnel with Ford Motor Company in Detroit, Michigan; Mr. Vernon McBroom, retired businessman of Kankakee, Illinois; Mr. Eugene Berry, Nazarene layman and owner of the Blue Seal Food Products Incorporated of Chicago, Illinois; and Mr. C. P. Strong, head of the Business Management Service of the Commerce Department of the University of Illinois.

Left to right:
Sponsors: Prof. Rice, Prof. Lane, Prof. Strickler.
Officers: Clifford Martin, President; Kathleen Bailey, Vice-President; John Handschy, Treasurer; Vera Sell, Secretary.
First Row: Prof. Rice, V. Sell, K. Bailey, B. Ozment, M. Baldridge, J. Ambrosia, O. Tweedy, M. Smith, E. Keys, R. Holden.
Second Roy: C. Martin, J. Handschy, Prof. Lane, W. Bollender, L. Craig, I. Morsch, S. Hodgson, E. Cornett, F. Allison, C. Trobough, P. Snyder, Prof. Strickler.
Third Row: D. Parker, M. Schoonover, B. Hurt, D. Rohrer, B. Krabill.

Science Club

The purpose of the Science Club is to create interest in the branches of science, to exchange ideas and information, and to promote fellowship among students interested in science.

An annual highlight of the club is an outdoor breakfast for the last meeting of the year.

The officers for the year were as follows: Clifford Martin, President; Kathleen Bailey, Vice-President; John Handschy, Treasurer; Vera Sell, Secretary.

The English Guild

The purpose of the English Guild is to promote a greater interest in creative writing, to uphold the Christian ideals of our college, and to explore the eternal spiritual qualities of truth, beauty, and goodness.

Officers for the 1949-1950 year are as follows: Erle Ferguson, President; Fred McGraw, Vice-president; Joy Bills, Secretary; Barbara Bedsworth, Treasurer and Miss Ruth Bump, Sponsor.

The programme for this year has been a survey of Irish History and Literature and the project to publish a paper reviewing the activities of the Club, original creative contributions of the members, and selections from the interpretive collections of Irish Literature.

Left to right:

Front Row: C. Attig, Miss Lingford, J. Bills, E. Ferguson, Miss Bump, B. Bedsworth, F. McGraw.

Back Row: M. Replogle, L. Greek, H. Greenlee, N. Armstrong, D. Sievers, M. Kerr, T. Kerr, B. McClain, B. LeRoy, R. Britton, N. Powers, E. Smith, G. Kaechele.

Left to right:
First Row: P. Keyes, V. Phillips, D. Brooks, J. Dennis, L. Kerbergh, W. Gould, B. Blanchard.
Second Row: H. B. Cox, E. Chwala, Prof. Parr, D. Leonard, T. Cox, H. Hughes, E. Cornett, J. Maxwell.
Third Row: H. Fickle, J. Csolokovitz, J. Edgar, M. Wilson, J. Stauffer, M. Cox, B. Cline, J. Williams, R. Young.
Fourth Row: K. Clay, A. Gould, F. Fooshee, L. Behr, D. Winne, J. Malone, G. Prather, D. Parker, J. Jackson.

Sociology Club

Olivet has added a new organization to its field of activities this year. The Sociology Club was organized to further the study of society and its problems. Various topics have been studied including Labor Unions, the Atom Bomb, Alcoholism, Labor and Management.

Membership may include any student enrolled in Sociology classes or any one interested in Sociology.

Officers elected were: Ervin Chwala, President; Theodore Cox, Vice-President; Dorothy Leonard, Secretary and Treasurer; Professor F. O. Parr, Sponsor.

Left to right:
Seated on floor: D. Leonard, C. Attig, J. Arledge, F. Austin.
Back Row: R. Perry, B. Bedsworth, M. Stockburger, N. McMurrin, G. Brewer, Miss Williams, J. Hess.

Women's Residence Association

The W. R. A. was organized for a two-fold purpose: to promote the proper Christian conduct on the campus for a higher cultural and spiritual standard and to provide further opportunity for social development in the leaders of tomorrow. Activities for the year included the organization of a new etiquette club, the W. T. K. Club; Big-Little Sister Committee; the sponsoring of Open House in February; and an Investiture Tea in May.

Officers for the year: President, Barbara Bedsworth; Vice-president, Roma Perry; Secretary, Norma McMurrin; Treasurer, Mildred Stockburger; Sponsor, Miss Ruth Williams. The officers and additional representatives from each class comprise the Council which carries on the legislative functions of the association.

Left to right:
M. Canham, J. Harker, R. Ayer, L. Scott, L. Else, M. Replogle.

Oscillating Oscars

Open to all students interested in amateur radio, the Oscars had as their objective the passing of Federal Communication examinations for license to operate amateur radio stations.

The club participated in a field trip and a number of instructive lectures preparatory to obtaining these licenses.

The officers for the group are Marion Canham, President; Lynn Scott, Vice-president; Marie Replogle, Secretary-Treasurer; Robert Ayre, Activities Chairman; Professor Rice, Sponsor.

CHI SIG

". . . self expression through choral reading and dramatizations. . ."

Above left: Jeanne Psaute, Ruth Psaute, Marty Coleman, President Bob LeRoy, Jim Leach and Merrill Johnson act as emcee at the Chi Sig banquet, held at the *Spinning Wheel,* December 3.

Left: Harriet Allyn, Impersonator and Monologueist.

Below: Chi Sigma Rho presents religious poetry in chapel.

MA RHO

The Department of Speech presented programs each Saturday night in the Speech Auditorium. Among the one-acts presented in this series of programs were: *"The Happy Journey,"* by Thorton Wilder; *"Hearts Enduring"* by John Erskine; a Scherzo-play, *"Lima Beans"* by Alfred Kreymborg; a Fantasy, *"Three Pills in a Bottle"* by Rachel Field; Christmas scenes from *"Little Women"* by Louisa Mae Alcott; a religious play, *"To Them That Sit in Darkness"* by Elberta Hawes, which was also presented in chapel; and an allegory, *"The Slave With Two Faces"*, by Mary Carolyn Davies. December 10, Chi Sig sponsored Miss Harriet Allyn in a program of character sketches.

For its annual Spring program, Chi Sigma Rho presented a dramatization of the Biblical parable "The Prodigal Son," by Edward Finnegan. According to students, faculty, and friends this program "was charged with spiritual truths—a genuine blessing to all members of the audience." The play was directed by Prof. George C. Moore.

Left to right:

First Row: B. Youngblood, M. Coleman, M. Lawlor, B. LeRoy, Prof. Moore, L. Johnson, J. Robinson, G. Gardner.

Second Row: J. Leach, M. Giddings, J. Psaute, B. Molitor, B. Parr, R. Psaute, D. Malmstrom.

Third Row: H. Hopkins, G. Harris, D. Gilbert, C. Meyering, D. Capehart, G. Patterson, M. Johnson, C. Baum.

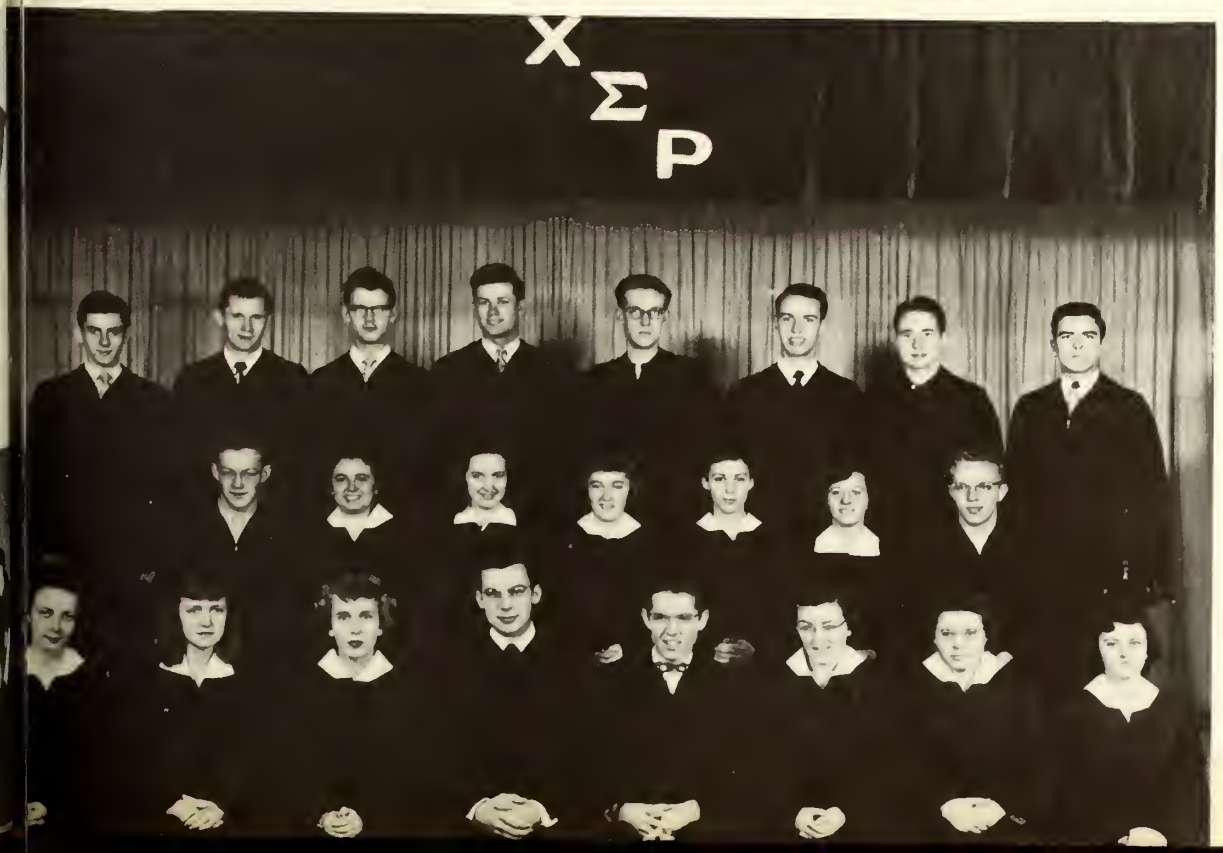

L. Johnson B. Parr

G. Harris

Debate Teams

F. Cornett

C. Baum F. McGraw

The Department of Speech offers work leading to the Bachelor of Arts degree in Speech. The fields of instruction are Interpretation, Public Speaking, Speech Science and Radio. Many of the courses are designed for teachers of speech and others professionally engaged in the ministry, in radio, as teachers in speech clinics and on the public platform.

The Debate squads, under the direction of Prof. George C. Moore had a very profitable year. Participating in several tournaments, the Olivet teams came out well in competition with leading colleges and universities of the middle western states. The question this year was, RESOLVED: That the United States Should Nationalize the Basic Nonagricultural Industries.

A trip to Peoria, Illinois, in November to the Bradley Invitational Speech Meet netted a "world victory." However, Charles Scott came through with an award of Excellent in Extempore Speaking and Radio Newscasting and Bill Morrison as award of Excellent in Radio Newscasting.

Most of the members of the debate class were privileged to participate in a practice Purdue Novice Invitational Meet, at Purdue University.

The keenest competition was experienced at the Sixth Annual Speech Meet at the State Teachers College in Eau Claire, Wisconsin. In this event thirty-five colleges and universities were entered, with a total of eighty-five teams. Eldon Cornett and Gene Harris rated an Excellent in debate; Don Winne and Jim Leach deserve honorable mention for they lacked only one point rating Excellent in debate; Jim Leach rated an Excellent in After Dinner Speaking and Fred McGraw rated a Superior in Folktale Telling.

L. Wood

L. Behr

J. Leach D. Winne

W. O. N. C.
Radio

The demand for competently trained Christian radio workers increases and with it the opportunity for young men and women to serve the church through the medium of radio. Realizing this fact, radio at Olivet was organized several years ago. This year it was voted by the Board of Trustees to merge the radio department and station WONC into the Department of Speech.

Courses in radio include an introduction to broadcasting methods and programs, continuity writing, program planning, radio announcing, news reporting and laboratory courses for writing and production of actual radio programs.

Completely modern in design and equipment, WONC radio facilities comprise a large sound-proof studio with adjacent control room and recording room, a music library and offices for the staff of the Department of Speech.

Use of non-professional talent is one of the key elements of the college broadcasting service. Working as a part of the Department of Speech and with close cooperation with the Division of Music, WONC makes it possible for ministers, teachers, and Christian workers and others to gain studio experience under professional direction and for campus listeners to hear promising artists in both music and speech. Students are selected from radio speech classes and auditions are held for students who are interested in participating in broadcasts.

LIBRARY

Miss Slemmer

WHO'S WHO AMONG

Students

IN AMERICAN UNIVERSITIES AND COLLEGES

One of the most distinctive honors that can come to a college student is election to Who's Who Among Students in American Universities and Colleges, a nationally recognized organization. A combination of qualities of character, academic accomplishments, participation in extra-curricular activities and capability for service in the world of tomorrow are the standards by which students are selected. Each year the organization publishes a book which includes the biography of each student-elect and which acts to supply information to personnel managers concerning capable college graduates. A certificate of recognition is sent to each individual and he is privileged to wear the official Who's Who Key which is a symbol of the most outstanding achievements in college.

Who's

RICHARD JONES

Danville, Illinois . . . *Business Major* . . . President of Class in Freshman and Sophomore years . . . President of Student Body . . . looks toward a future with a business firm . . . Manager of Bookstore.

WALTER HUBBARD

Wayne, Michigan . . . *History Major* . . . President of Senior class . . . President of Orpheus Choir . . . well-known singing evangelist . . . humorous.

Who

CLAYTON BAILEY

Fort Dodge, Iowa . . . *Philosophy Major* . . . President of Student Prayer Band for three years . . . "O" Club . . . Ministerial Fellowship . . . Dynamic preacher . . . active Christian worker . . . Cum Laude.

HENRY ENGBRECHT

British Columbia, Canada . . . *English Major* . . . called to preach . . . '48-'49 Station manager of WONC . . . traveled with Vikings Choir and Quartet . . . English Guild . . . Student council . . . Magna Cum Laude.

Who's

CHARLES PERRY

Grafton, Ohio . . . *Business Major* . . . Commerce Club . . . Treasurer of Student Body . . . Tennis champion . . . Valedictorian . . . plans to enter a plumbing contracting firm . . . summa cum Laude.

GEORGE PSAUTE

Auburn, Illinois . . . *Speech Major* . . . full-time pastor . . . President of Ministerial Fellowship.

Who

BARBARA BEDSWORTH

Kansas City, Missouri . . . *English Major* . . . Student Teacher, President of W.R.A. . . . Linguistic Society . . . English Guild . . . Sunday School Teacher . . . Secretary in Registrar's Office . . . Cum Laude.

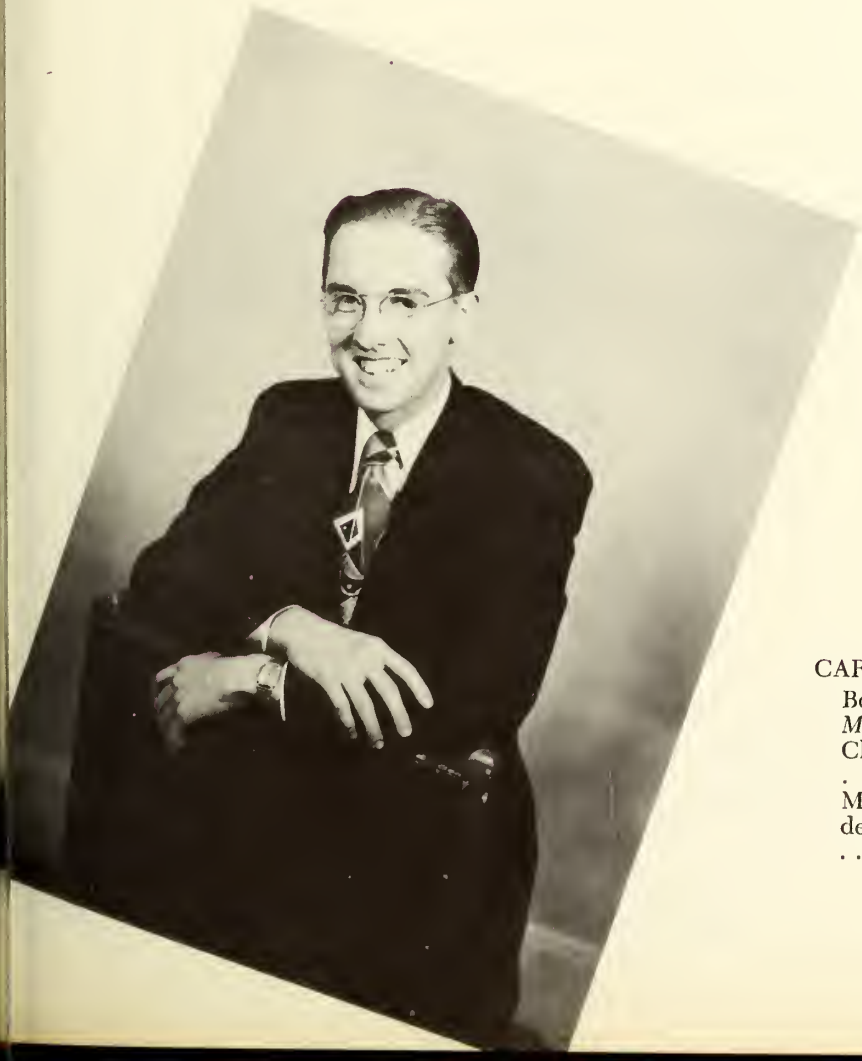

CARL GREEK

Bourbonnais, Illinois . . . *Theology Major* . . . Minister of Music in College Church . . . active in Christian Service . . . plays a trumpet and sings . . . Ministerial Fellowship . . . Vice-President of Student Prayer Band '48-'49 . . . Platonian . . . Cum Laude.

Who's

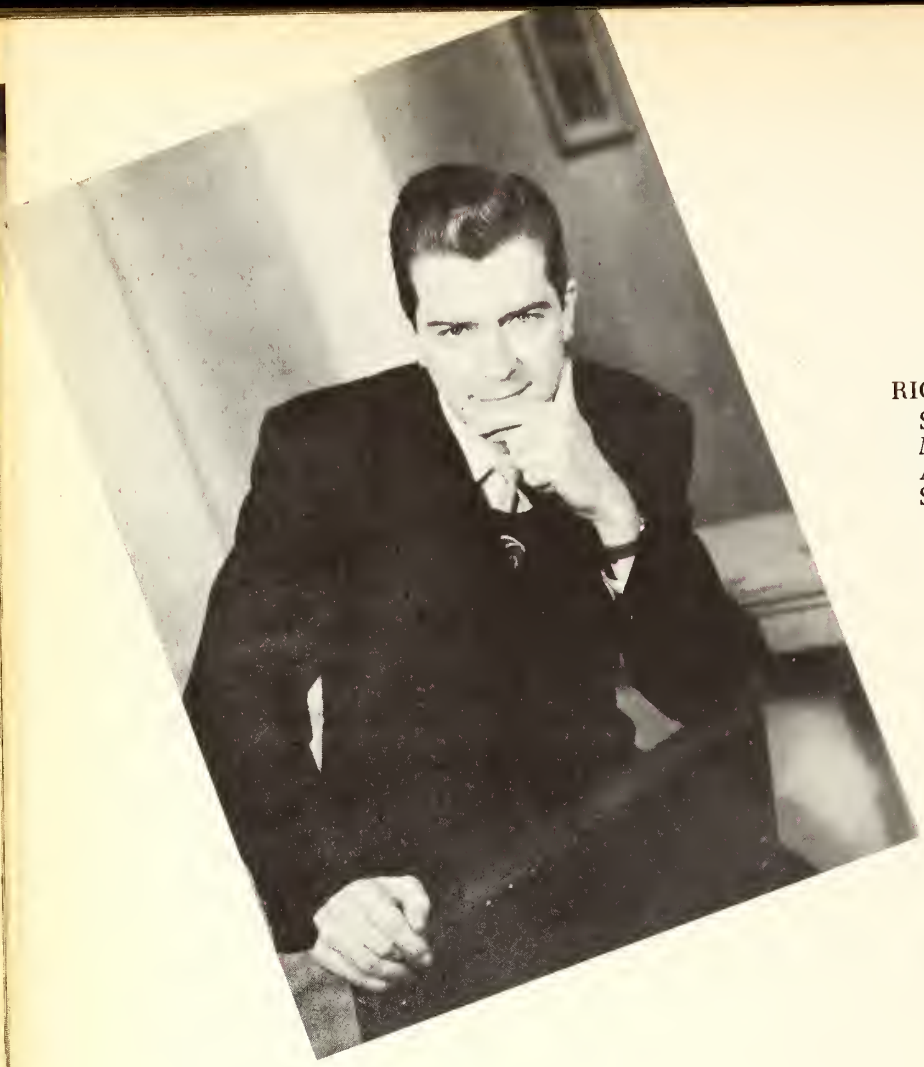

RICHARD BOYNTON

Springfield, Illinois . . . *Philosophy Major* . . . Student council member. A Junior selected . . . A Viking . . . Student pastor . . . commercial artist.

GENEVA HOLSTEIN

Cincinnati, Ohio . . . *Music Major* . . . Student Teacher . . . Gale Organ Guild . . . English Guild . . . Treble Clef Accompanist . . . An accomplished pianist who has made several concert appearances . . . Magna cum Laude graduate.

Who

JAMES JOHNSON

Bourbonnais, Illinois . . . *English Major* . . . Active member of English Guild . . . "O" Club . . . President of N.Y.P.S. . . . plans to teach H. S., graduate student in University of Illinois second semester.

ELIZABETH SMITH

Springfield, Ohio . . . *English Major* . . . English Guild . . . Assistant librarian in '48-'49 . . . received professional training in School of Library Science, Carnegie Institute of Technology . . . plans to do graduate work in library science . . . Magna cum Laude.

the nineteen

AURORA

The Aurora Staff sincerely hopes to please you with this book. The pictures and write-ups are here that you may recall the events and personages of '49-'50.

We are proud of the work you have

ANDY

BOB and DON

PROF.

Editor.....Lucille Anderson
Assistant Editor.....Bob LeRoy
Associate Editor.....Don Malmstrom
Typist.....Gladys Wing
High School Representative
.....June O'Dell
Bible School Representative
.....Paul Wankel
Literary Critic.....Miss Ruth Bump
Faculty Advisor and Photographer
.....Prof. D. J. Strickler

STAFF

done, the pictures you have contributed. It has been our privilege to work until midnight, consume cokes and sandwiches and ultimately to send the book to press.

If it's a good book we are repaid.

DON

JESS

JIM and CHUCK

Business Manager.....Don C. Gilbert
Asst. Business Manager...Charles Gates
Asst. Business Manager.....Jim Ingalls
Staff Artist.....Jess Schnell
Student Photographer.....Sam Collins
Athletic Representative..Tom Clendenen
Fine Arts Representative
.....Naomi Hinshaw
College Representative
.....Charles Willingham

The Glimmerglass

Vol. IX., No. 9. OLIVET NAZARENE COLLEGE March 13, 1950

Mary Reitz

Wayne Jones

In its ninth year of publication, the GLIMMERGLASS, Olivet's bi-weekly newspaper, has continued to mirror the life of the Olivet campus, as over thirty busy staff members worked together with Mary Reitz, editor, and Wayne Jones, business manager.

Keeping the eight-page newsmagazine style begun last year, such new features as "Glimmering Thru the Glass," "Pottawatamie Tales," "Kopy Katt," and "The Student Speaks" were added. The front page was strengthened by a new masthead, designed by staff artist, Jess Sehnell.

As a member of the Associated Collegiate Press, the GLIMMERGLASS received a critical service of the first-semester issues.

Left to right:
Front Row: Dean McClain, B. McClain, B. Cunningham, D. Curl.
Back Row: C. Strahl, F. McGraw, J. Williamson, P. Keyes, R. Ayer, B. Bedsworth, S. Ross, E. Ferguson, C. Brady, D. Warford.

Left to right:
S. Collins, J. Dennis, R. Fox, H. Greenlee, D. Seivers, M. Johnson, I. Buck, W. Jones, D. Evans, J. Schnell.

CAMPUS LIFE

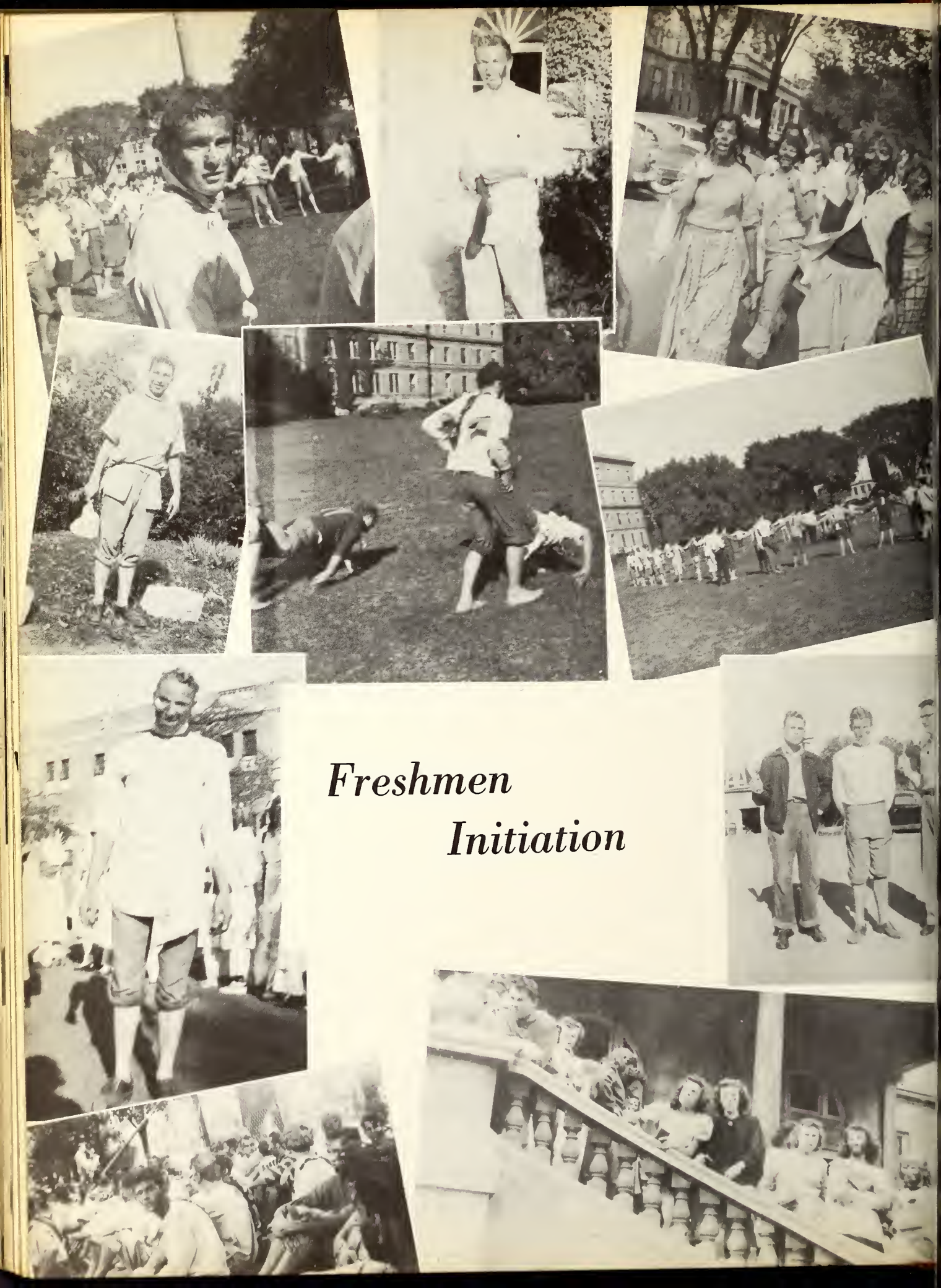

Freshmen Initiation

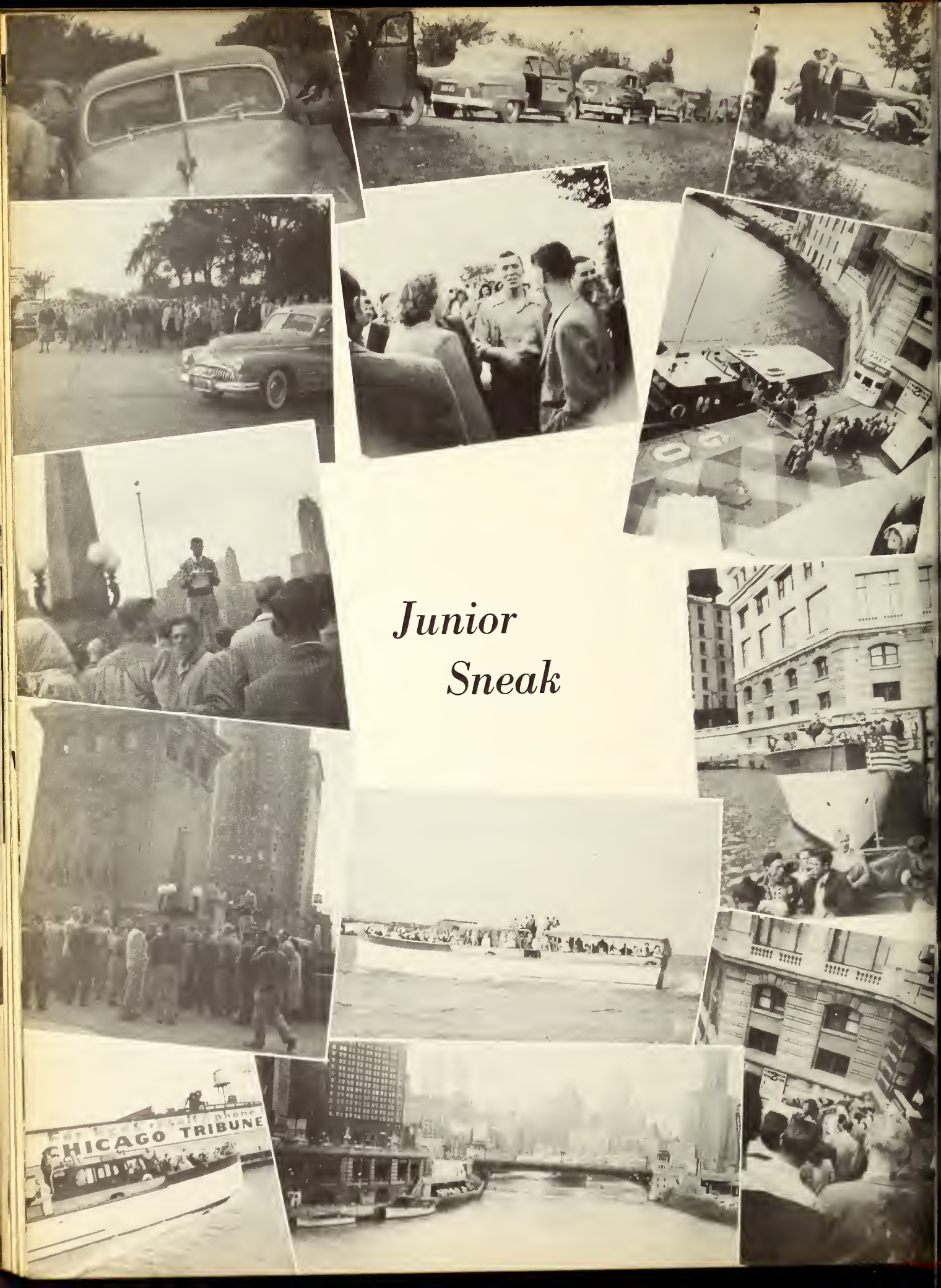

Junior Sneak

lcome back JUNIORS
3240
Glenn Phillips
elcome back JUNIORS
3240
Glenn Phillips

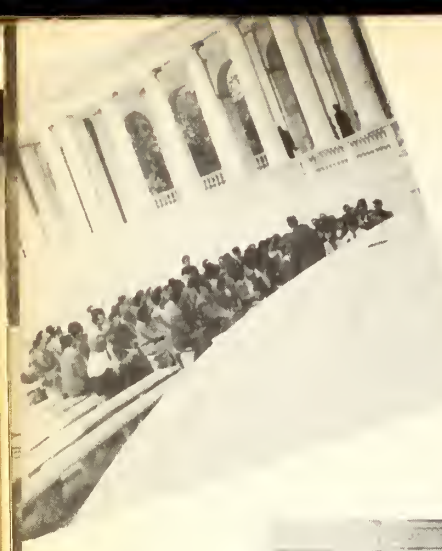

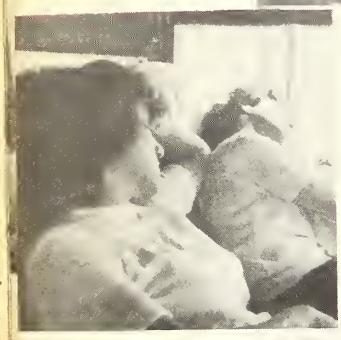

Senior Trip

ENNSYLVANIA

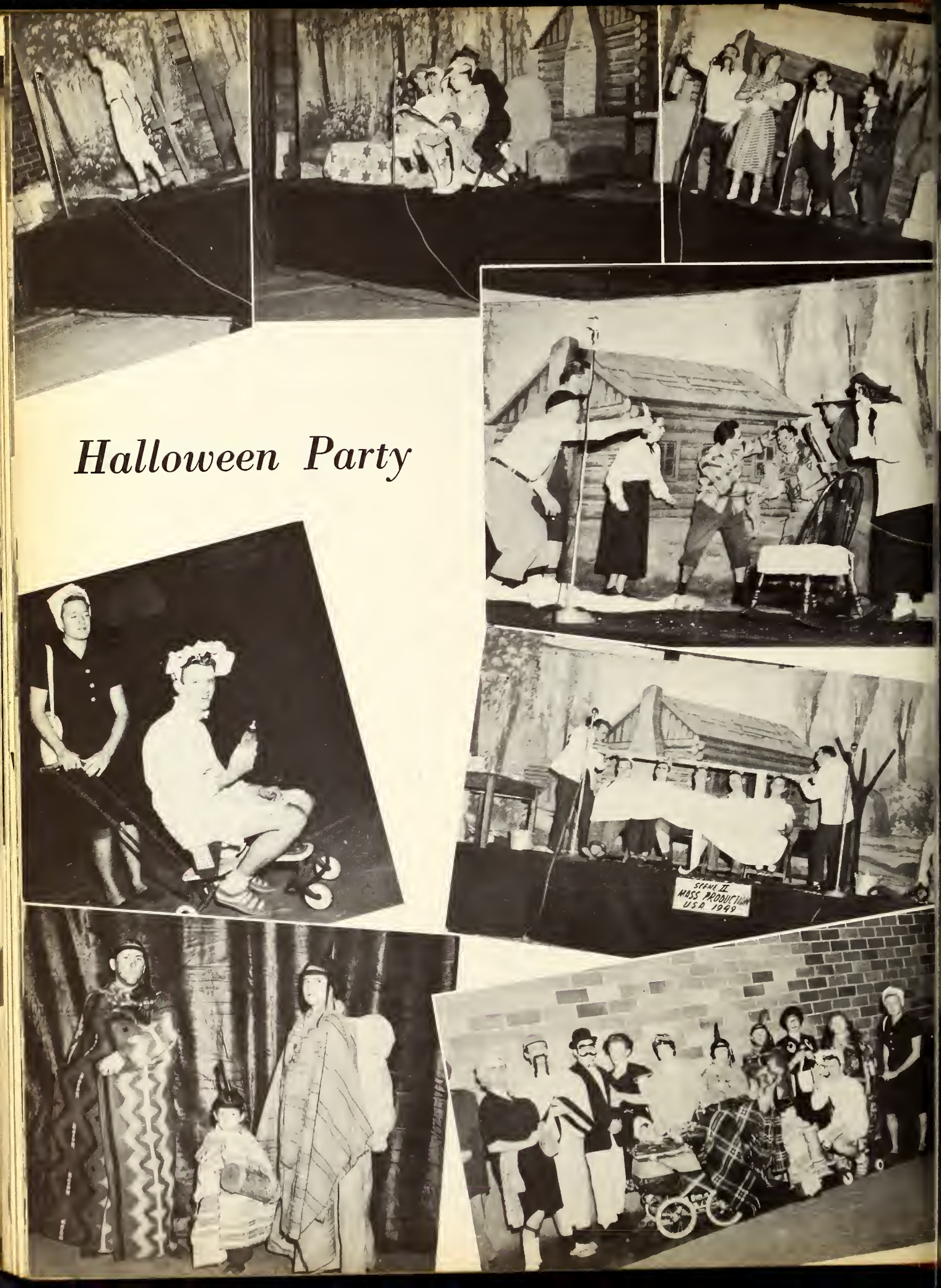

Halloween Party

Christmas Party

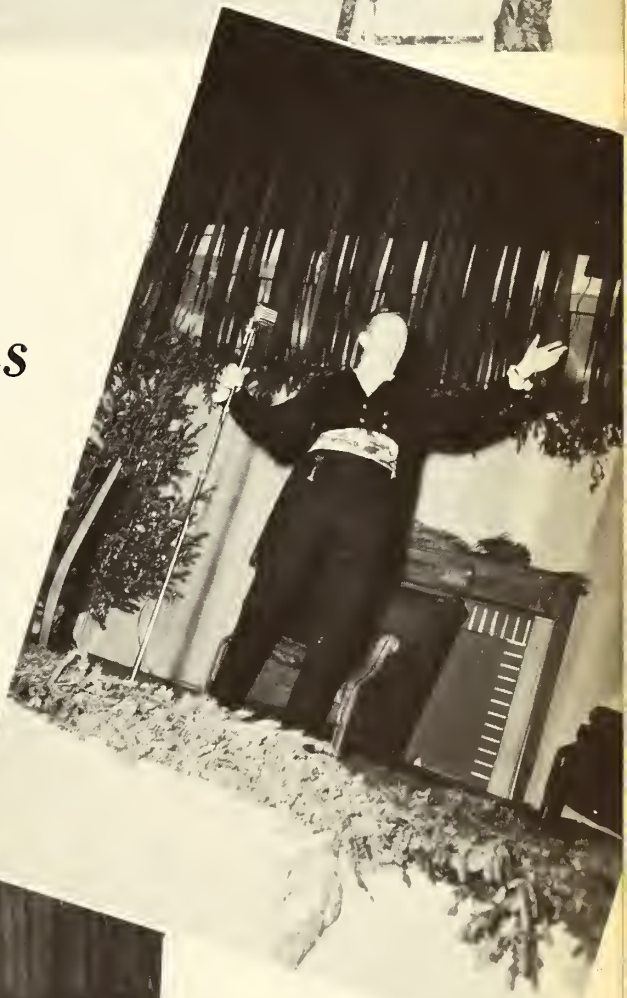

Faculty Christmas Party

Winter Wonderland

Senior-Junior Valentine Party

Prize Rooms

MYRTLE BROCHE, R.N.

CIVILLA FREDERICKS, R.N.

In the Men's Dorm

MR. AND MRS. DAVIS
House Father and Mother

THE OLIVET COLLEGIAN

Vol. XIX . Kankakee, Illinois, December, 1949 Number 8

Dear Alumni and Friends of
Olivet Nazarene College:

We are nearing another Christmas Season, and our hearts thrill with the spirit of the Christ who makes these days of the year so joyous. In spite of the greed, hate and malice that threatens nations, and the very existence of man through modern weapons of destruction, we are aware of one who came to bring peace to earth and good will to all mankind.

Christianity is a joyous religion; it is a singing religion, and a religion that brings peace, contentment and happiness. It brings light and enlightenment wherever it goes. Moreover, we are nearing the birthday of the founder of our religion. We celebrate December 25 as the birth of Christ. This is sufficient reason for our hearts to overflow with the spirit of Christmas.

"The Word became flesh, and tented among us,
and we beheld his glory." —John 1:14 (Greek)

We at Olivet, at this blessed season of the year, wish to send our appreciation and greetings to our loyal Alumni everywhere; to our splendid Board of Trustees; to our pastors, people and friends throughout the Central Educational Zone. We wish for each of you a precious Christmas Season, a Merry Christmas and a Happy New Year!

The Collegian is the official quarterly publication of the College.

It carries—

- News Summaries
- Alumni Notes
- Promotional Materials with Spiritual Emphasis
- Items of Financial Interest
- Student Appeal

RALPH PERRY

CHARLES L. HENDERSON

The fi[illegible] am[illegible] and Octo[illegible] been a [illegible] percentage[illegible] [illegible]id to date far exceeds an[illegible] The labor, sacrifice[illegible] [illegible]e this possible [illegible] $77[illegible] [illegible]y when assem[illegible] [illegible] that among [illegible] [illegible]ith unpaid [illegible] not rest[illegible]

No st[illegible] the benef[illegible] tion is as [illegible] Foreign o[illegible] the Christia[illegible] of the other[illegible] you make p[illegible] [illegible]tant phase of God[illegible]

Pastor and [illegible]man mak[illegible] to raise and pay [illegible] entire Olivet Bud[illegible] [illegible]est possible date. $77,[illegible] [illegible] will make a wonderful difference here at Olivet. Give President Reed the financial support he must have to carry through your great program. Raise that budget in full now!!!

some of his philosophical, truth-filled poetry. Our flame of faith was rekindled as Rev. Woodrum retold his life story and the way in which he found the Lord by the persistent prayers of an aunt and uncle while in the influence of the "underground forces." Through th[illegible] rich ministry of the poet preacher n[illegible] students were saved and sanctified [illegible] countless others were strengthe[illegible] [illegible]ess forward as conquering Ch[illegible]

po[illegible] [illegible]ost far-reaching progra[illegible] [illegible]h of the Nazarene? Sur[illegible] [illegible]ducation is worthy of mo[illegible] [illegible] of 1% of [illegible]rches. [illegible]ristian edu[illegible] [illegible]urch of [illegible] tui[illegible]nts. [illegible] be [illegible]du[illegible]s.

[illegible] of the increase in [illegible] [illegible] labor, fac[illegible] [illegible] condition is not pecu[illegible] [illegible] one of prime interest to all of us. This calls for more [illegible] giving and loyal support.

ENROLLMEN[illegible]

[illegible]st Semester 19[illegible]

College	Men	W[illegible]	[illegible]
[illegible]ors	117	[illegible]	[illegible]
[illegible]ors	101	[illegible]	[illegible]
[illegible]mores	114	[illegible]	[illegible]
[illegible]eshmen	1[illegible]0	120	[illegible]
[illegible]clas[illegible]ed	22	61	[illegible]
Total College	4[illegible]	3[illegible]7	[illegible]
High School:	30	24	[illegible]
Bible School:	62	4	66
Special Sub-College	20	30	50
Grand Total	606	435	104[illegible]

Clean-up Day

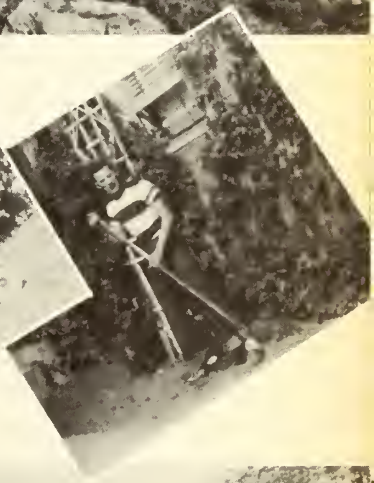

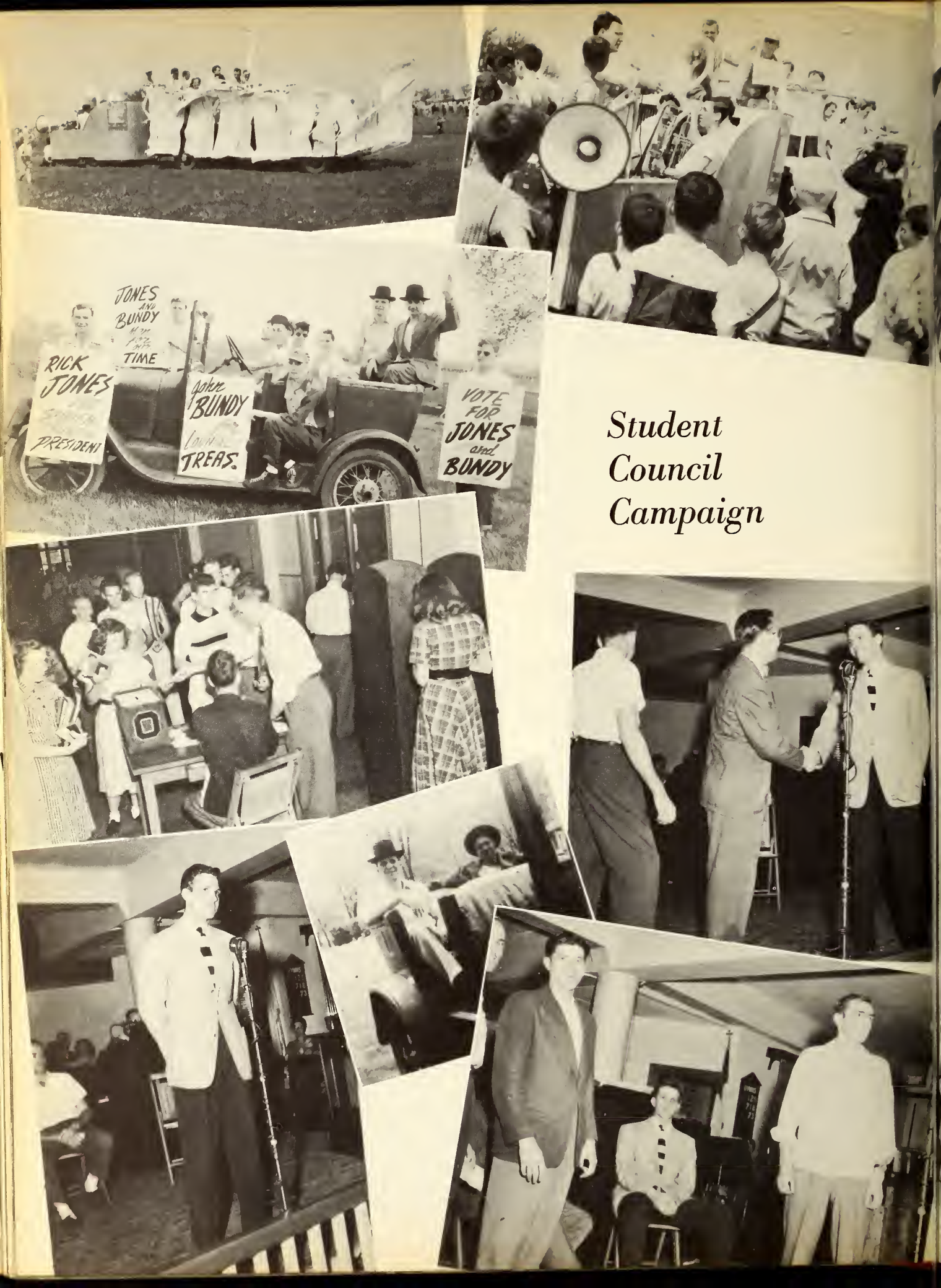

Student Council Campaign

O Club Banquet

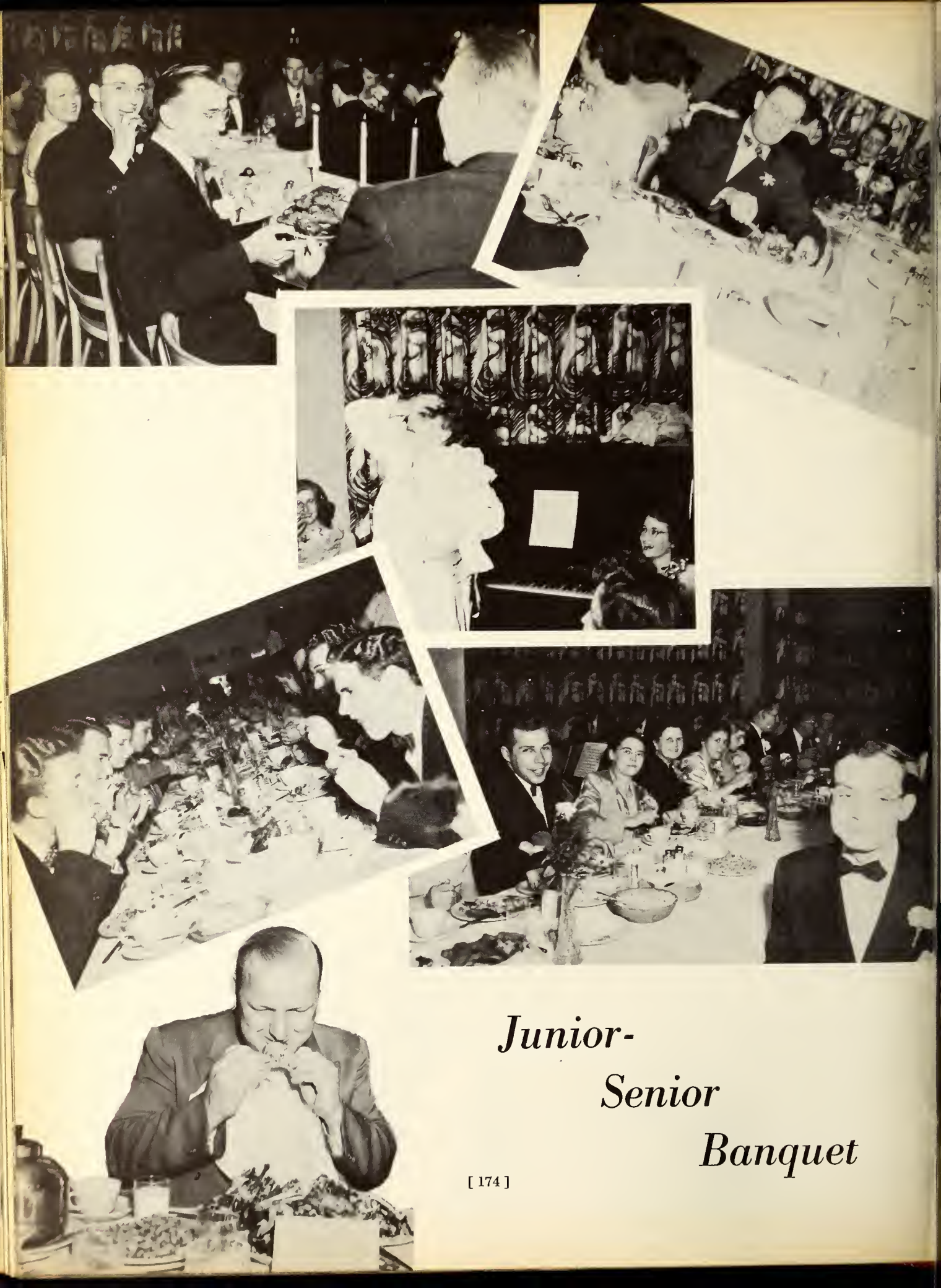

Junior-Senior Banquet

Graduation

From the Offices

Maintenance

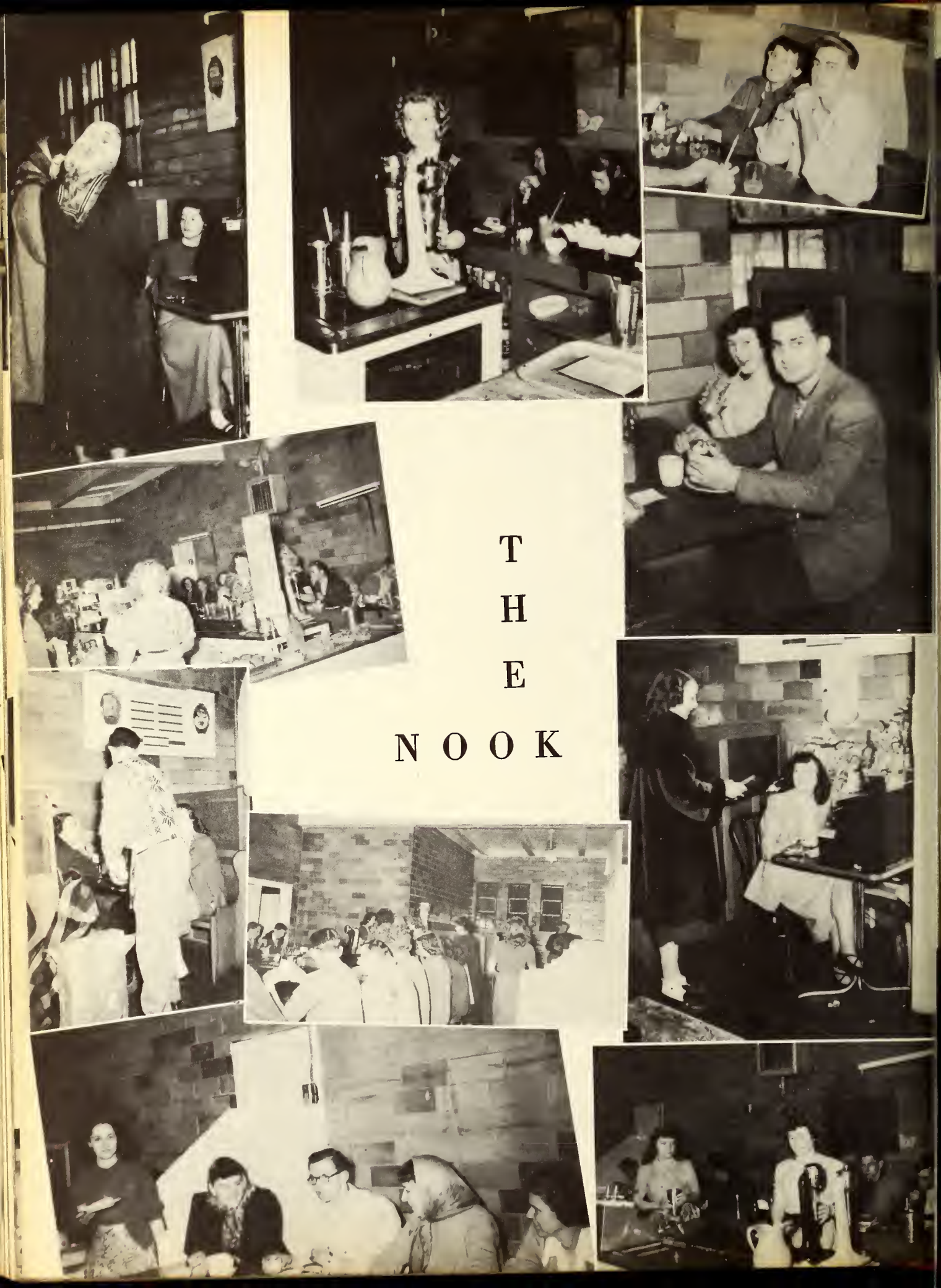

THE NOOK

Dining Hall

RELIGION

LLOYD B. BYRON, A.B., M.A., D.D.
Pastor of the College Church

THE COLLEGE CHURCH—right on the campus in location, and right down to earth in understanding, helpful ministry—is dedicated to the spiritual task of serving Olivet.

For hundreds of Olivetians the COLLEGE CHURCH serves as more than a convenience for those days when there is no other place to go; for them the COLLEGE CHURCH provides a preaching ministry geared to their present problems and needs and life demands and a service and guidance and atmosphere that are valuable all the time. Seekers find spiritual help at the altar week after week.

THE COLLEGE CHURCH offers a counseling ministry through the pastor, a guidance service utilized by multitudes of the students that covers the range of problems facing youth today, a service that occupies the pastor day after day. This ministry brings the student close to the pastor at the time when he is in greatest need of experienced, understanding counsel. The pastor's office is strategically situated at the center of student traffic, where the pastor can come to the heart of student need. This ministry is one of the most valuable services provided the students by the COLLEGE CHURCH.

THE COLLEGE CHURCH presents many different outlets for service, for learning, for experience, for leadership, for practice. Through our choir, our special music, our Junior Church, our Children's Club, our Sunday school departments and classes, our different youth groups, our missionary chapters, our Christian Service Training classes, our altar services: through these many avenues we use our college group, we train our college group, we develop our college group, we teach our college group.

THE COLLEGE CHURCH is carrying out its declared dedication with earnestness and responsibility: it is the campus church serving Olivet.

LON WOODRUM

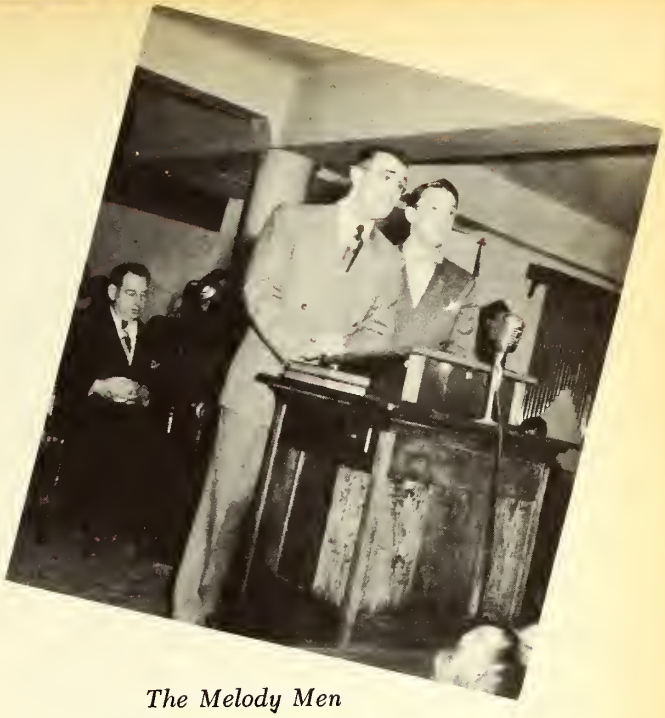

The Melody Men
WALTER HUBBARD
DANNY LIDDELL

DR. D. I. VANDERPOOL

PROFESSOR
GERALD
GREENLEE

Left to right:

Front Row: A. Blakely, N. Turner, F. Welche, Mrs. Donson.

Back Row: A. Albrecht, H. Brunson, M. Calwell, J. Youngblood, P. Gotshall, B. Youngblood.

Daughters of Martha Ann Wines

The Daughters of Martha Ann Wines was organized in 1943. The society was named in recognition of the Reverend Mrs. Martha Ann Wines, who had given more than fifty years of faithful and effective preaching to the doctrine of Holiness.

The purpose of the society is "to promote the spiritual life, develop the talents, to provide fellowship and a better understanding and relation for young women who are called to the Christian Ministry."

The officers are: Norma Turley, President; Audrey Davis, Vice-president; Alma Blakely, Secretary-Treasurer and Chorister; Arlene Albright, Custodian of Literature; Miriam Colwell, Publicity Chairman.

Mrs. Wayne Donson, who has served as either president, vice-president or faculty sponsor since the organization of the society, was elected leader.

"Worship the Lord in the beauty of Holiness." (Psalm 29:2).

This verse describes the motivation and stimulation that brings together each evening from 6:15 to 7:00 in the Student Prayer Chapel a group of devout, spiritually-minded students.

Testimonies are clear-cut, and the prayers are filled with heart cries and desires. Times of spiritual refreshing are frequently enjoyed around the altar as definite victories are won.

The music is of the finest quality and quantity, controlled by the Holy Spirit. A cross-section of the men and women from our whole educational zone joins the songs of Zion and keeps the spirit of the church at its rightful level.

From this group will come the leaders of our church of tomorrow. Interweaving their spiritual fiber with their educational fiber, they will go forth to picture and proclaim Christ and Holiness to a lost and dying world.

Student Prayer and Praise Band

Student Missionary Band

"Here am I . . . send me."

The objective of the Student Missionary Band is to sponsor the cause of missions and maintain alive our missionary zeal.

During the school year meetings were held every two weeks, Saturday evening and Sunday afternoon, alternately. The Band sponsored the Missionary Lecture Series held in November by the Reverend Roger Winans, missionary to the Aguaruna Indians of Peru. Outside speakers and an authority on missions were invited for Chapel programs. Among these were Dr. Howard Hamlin, the Reverend William Eckels, the Reverend Pattee, Ricardo Fernandez and Professor R. L. Lunsford, our sponsor.

The officers for the year are: Ardee B. Coolidge, President; David Vangunten, Vice-president; Paul Cook, Treasurer; Mildred Ringhiser, Corresponding Secretary; and Mary Faith Coolidge, Recording Secretary.

Ministerial Fellowship

The Ministerial Fellowship enjoyed an active year with Dr. J. Russell Gardner as sponsor. The following officers served for the year: George Psaute, President; Leonard Hubartt, Vice-president; Mary Faith Coolidge, Secretary; James Rhinebarger, Treasurer; Danny Liddell and Walter Hubbard, Ministers of Music.

The following projects were carried out during the year:

1. Providing chapel services with both outside and student speakers.
2. Beginning a new Sunday School in East Bradley. East Bradley is a vast and needy field without one church, and through a survey carried out by students, ninety-four people were found for the new Sunday School. The entire student body is in cooperation with this project and showed their evangelistic spirit by giving several hundred dollars to this work.

At the Annual Spring Banquet Dr. V. Raymond Edman, president of Wheaton College, was the honored guest.

Ladies and gentlemen may I present — my Wife

Our missionary from Peru

Oh to Come home to your country after many long years away

Chapel

"We have a lady Doctor"

Caught by the camera coming down the aisle
She's a wonderful preacher
With a winning smile

I forgot to ask — was he the one in a thousand?

What, no announcements?

Scrapbook

Thanks, pal!

"Sing me a song of the island"

A Caravan from Indiana
Up to Olivet did roam
See the "paper" in his hand
Whoopee, money from home!

A wonderful man
before the mike
We'll stand be-
hind you,
Says Paul Updike

Chapel

First Tip-Off Corsages for our "first ladies"

He tickled me so
He made me laugh
I forgot to get
His autograph!

I
I-N
I say
I-N-D
I-A-N-S!
Beat-N-A-M-pa
Rags-Mopp!

That Ole Oaken Bucket!

Scrapbook

And now for an encore!

I'll "string" along with you

Chapel

Music
Music
Music

Fiddle
Faddle

Oooh!
Ole Man River

"We three were all alone
my D.S.- my G.S.- and me."

Called unto Holiness!

Scrapbook

World Brotherhood Week.

Good joke- good-lookin
Hi "Doc" - what's cookin?

Glad to see you out!

Time for a rest stop? ↗

"My Hero"

Chapel

Seniors return from trip! –
What a riot!

Well
all-right
♪♪
Well
allright

A pleasant word
A pleasant smile
A touch of God
Makes life worthwhile
thanks Dr. Straw

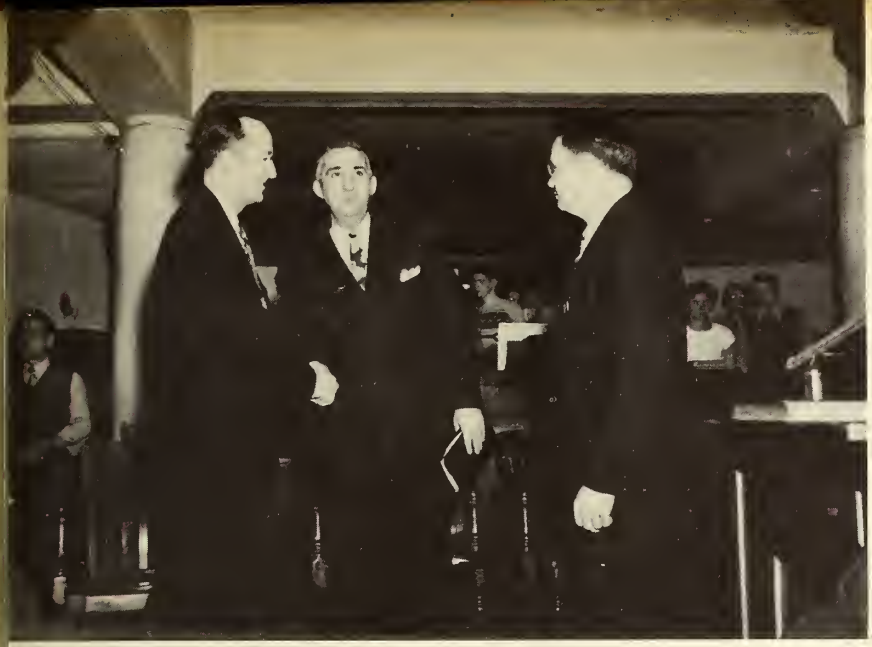

A word of thanks
from a teacher
Given to a visiting
preacher.

Scrapbook

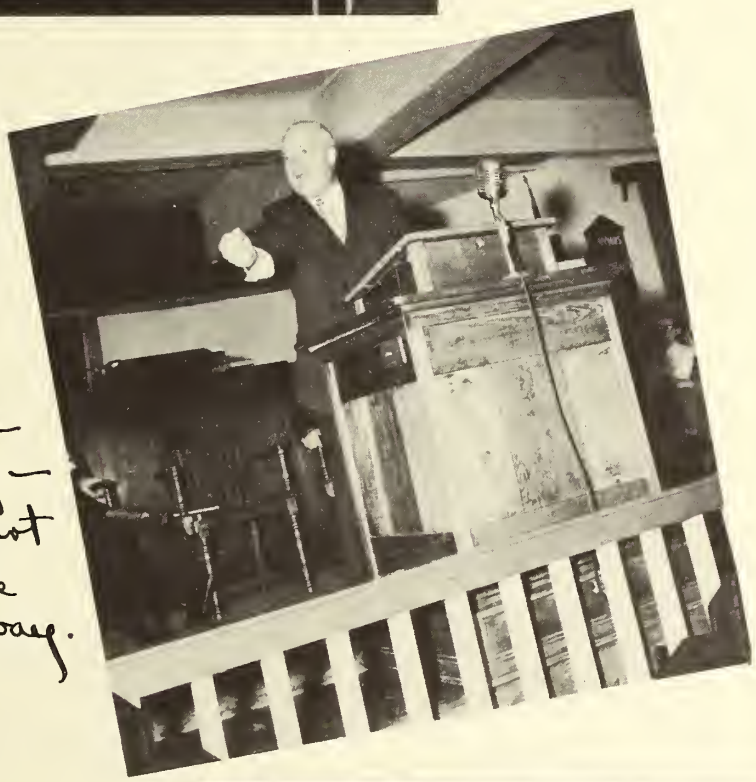

And this is
what I have
to say—
You better start
walking the
narrow way.

Marsh: Joe, you look
so sloppy, no shave,
your hair is greasy
How can you pos-
sibly look so dumb?
Joe: Well it ain't easy!

MUSIC

First Row: P. Bradley, J. Worley, J. Snow, R. McAllister, J. Hole, J. Flaugher, L. Anderson, J. McKeehan, L. Britton, N. McMurrin, S. Boggs.

Second Row: J. Hodgson, A. Richards, J. Britton, S. Mayfield, N. Larsen, L. Lindberg, L. Gullet, K. Zook, M. Albert, N. Powers, G. Phillips, L. Gray, W. Moody.

Third Row: M. Sanders, H. Greenlee, L. Sheckler, H. Pinner, D. Liddell, C. Vastbinder, M. Johnson, B. Robinson, W. Hubbard, O. Litton, P. White, P. Gregory, W. Baldridge, F. Carbaugh, L. Hahn.

Fourth Row: D. Imel, H. Basham, J. Worley, B. Zellars, H. Fleshman, K. Hawkins, P. Coleman, D. Wellman, P. Studebaker, C. Potts, J. Bundy, D. McDowell, J. Keyes, H. Hopkins, E. Mattax.

Fifth Row: G. White, D. Cunningham, K. Bade, D. Tyler, R. Brodein, R. Neiderhiser, C. Brady, B. Watkins, P. Bower, J. Ingalls, W. Legee, R. Buckley, B. Archer, L. Deck.

Orpheus Choir

The Orpheus Chorus has this year completed its eighteenth year of "a ministry in music" to the students of Olivet College, the churches of the educational zone, and to the greater Kankakee area.

The choir was enlarged this year and at the Christmas season presented Handel's immortal "Messiah" to a capacity audience at the Kankakee High School Auditorium. This outstanding program was repeated the same evening at the Church of the Nazarene in Valparaiso, Indiana.

At the beginning of the second semester the choir arrangement was changed to include the Treble Clef Choir and the Vikings Chorus, so that on the Spring tour there would be three concerts in one. All Orpheus women's voices comprised the Treble Clef group and all Orpheus men the Vikings. The arrangement was a very satisfactory one and produced a most colorful and inspirational tour performance for all choirs.

During the Easter vacation tour the choir gave concerts in several Indiana churches and during the last week in April toured the Michigan District. A program was presented for the Kankakee County Teachers' Institute and for the 50th Anniversary Recital of Ella Leona Gale, Professor of Organ.

This year's tour concert repertoire included selections from the choral works of Bach, Brahms, Mozart and Mendelssohn, besides other well-known choral numbers, several hymns arranged for the choir by members of the music faculty, and Negro spirituals.

The Orpheus Choir in its combined form played a great part in making this an outstanding year for the music division of the college.

First Row: J. Worley, J. Snow, M. Sanders, J. Flaugher, S. Boggs, J. McAllister, D. Leonard.

Second Row: L. Britton, J. Harshman, S. Mayfield, K. Zook, H. Basham, L. Gray, L. Anderson, R. Psaute.

Third Row: N. McMurrin, D. Imel, H. Greenlee, V. Phillips, M. Alberts, J. Psaute, F. Carbaugh, W. Moody, J. McKeehan, J. Hole, A. Richards.

Treble Clef

MRS. LARSEN

Vikings

First Row: W. Baldridge, L. Sheckler, H. Pinner, H. Hopkins, P. Gregory, J. Leonard, P. White, D. Cunningham, J. Worley.

Second Row: D. Liddell, K. Hawkins, D. Wayland, P. Studebaker, C. Brady, D. Wellman, J. Ingalls, C. Vastbinder, W. Hubbard.

Third Row: J. Bundy, D. Ball, P. Coleman, W. Legee, W. Basham, E. Gallup, E. Behr, G. Patterson, L. Deck, B. Archer, J. Keyes.

Left to right:

First Row: A. Winne, H. Hopkins, J. Britton, N. Seel, J. Harshman, L. Mitchell, D. Malmstrom, N. West.

Second Row: Prof. Spalding, J. Cleveland, J. Barsalou, A. Burch, W. Fulmer, D. Neiderhiser, E. Behr, V. Doner.

Third Row: J. Psaute, L. Lindberg, M. Richcreek, R. Psaute, N. Hinshaw, B. Legee, C. Allen, Prof. Lauf.

BAND

Under the stimulating leadership of Mr. Irving Lauf, the College Band continues to be one of Olivet's outstanding musical organizations. Mr. Lauf, through his untiring effort and thorough musicianship, has brought the band's performance to its present high level.

The Band has played for many athletic events in the gymnasium, given chapel programs, and presented several concerts.

Olivet Symphony Orchestra

Now in its third year, the Olivet Symphony Orchestra, numbering thirty-five in personnel, this year contributed much to the musical enjoyment of the students. Under the able baton of Professor Don Hustad, the orchestra has made rapid strides musically.

Two concerts were presented in the college chapel, the first of which included selections by Beethoven, Haydn, Morton Gould and Johann Strauss, Jr. Soloist for the first concert was J. Maurice Dobbins, violinist, of Wheaton College. In the second of these concerts Jack Fowler, Olivet student and member of the orchestra, was presented as violin soloist. The orchestra delighted its audience with compositions of Smetana, Bizet, Grieg, Gliere and a modern number by Leroy Anderson.

The Commencement Concert, given in the Kankakee High School Auditorium, was the highlight of the year for the organization. Soloists were members of the graduating class and included Elda Featherston and Geneva Holstein, pianists; Helen Basham, soprano; Willis Baldridge, Daniel Liddell and Joe Worley, tenors, vocalists.

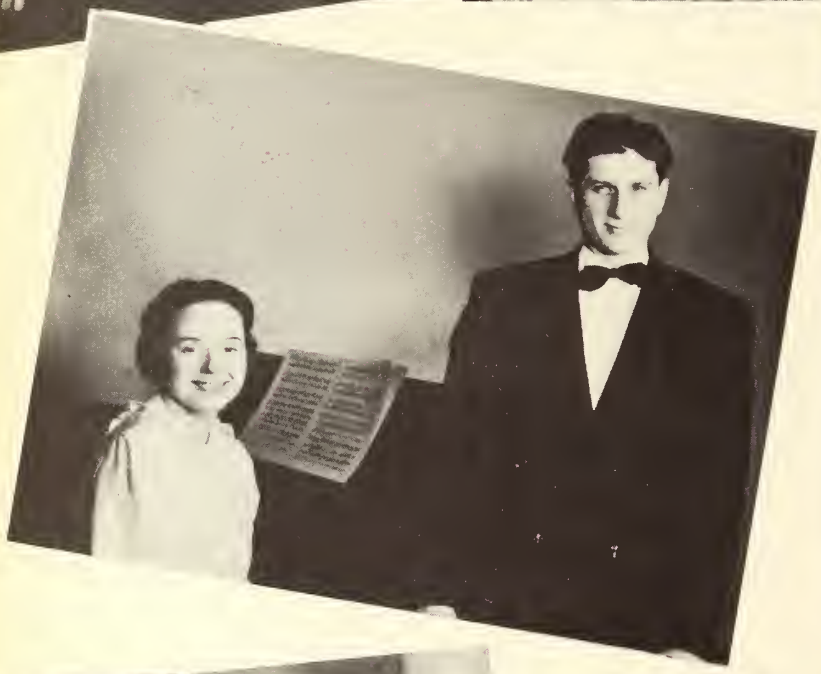

Left to right:
First Row: C. McDonald, D. Ellwanger, B. Edwards, Miss Gale, M. Sanders, G. Thomas, R. Britton.
Second Row: L. Taylor, W. Basham, C. Hazzard, Z. Dickerson, W. Fulmer, P. Blackwelder, Prof. Larsen, Prof. Lauf.
Third Row: L. Evans, M. Albert, G. Holstein, F. Carbaugh, Mrs. Snowbarger, K. Bade, Prof. Spalding.

Gale Organ Guild

The Gale Organ Guild was organized in the Fall of 1947 to advance the cause of worthy church music, to elevate the status of church organists, and to increase their appreciation of their opportunities as conductors of worship. Its sponsor, Miss Ella Leona Gale, is a member of the A. A. G. O., and is this year celebrating her Golden Anniversary, having played in church services for the past fifty years.

Throughout the school year the Gale Organ Guild is active in sponsoring organ recitals, vesper services and trips to the Rockefeller Memorial Chapel in Chicago. Some meetings are given to lectures on liturgical and non-liturgical church music.

Officers for the year are: Willard Basham, President; Betty Bronson, Vice-President; Dorothy Ellwanger, Secretary; Bob Edwards, Treasurer.

Music Educator's Club

The reorganization of the Olivet Chapter of the Music Educators National Conference was delayed during the first semester because of faculty changes; however, by second semester the Music Club was again in full swing under the capable sponsorship of Professor Sheldon Fardig. The first meeting featured a film, "Youth Builds a a Symphony," and the group elected officers as follows: Curtis Brady, President; Arlene Millspaugh, Vice-president; Margaret Albert, Secretary-Treasurer; Ruth Psaute, Program Chairman.

Programs for the rest of the year included professional papers on various phases of public school teaching and interesting talks from teachers in the Kankakee area.

Left to right:

Seated: R. Enoch, M. Johnson, I. Buck, Prof. Fardig, sponsor; R. Psaute, M. Albert, A. Millspaugh, C. Brady, H. Boughan, D. Liddell, E. Mattax, V. Doner, B. Rassi, C. Vastbinder, H. Pinner, A. Richards.

Standing: V. Johnson, M. White, N. West, D. Imel, J. Psaute, P. Blackwelder, F. Carbaugh, J. Deneseus, H. Greenlee, O. Bovie, M. Perkins, E. Behr, Prof. Larsen, Mrs. Larsen, B. Edwards, W. Basham, E. Ferguson.

VIKING'S QUARTET

Left to right:

W. Legee, C. Brady, D. Neiderhiser, E. Mattax.

AMBASSADOR'S QUARTET

Left to right:

D. McDowell, K. Hawkins, G. Patterson, J. Ingalls.

APOLLO QUARTET

Left to right:

W. Baldridge, P. Gregory, B. Archer, E. Behr.

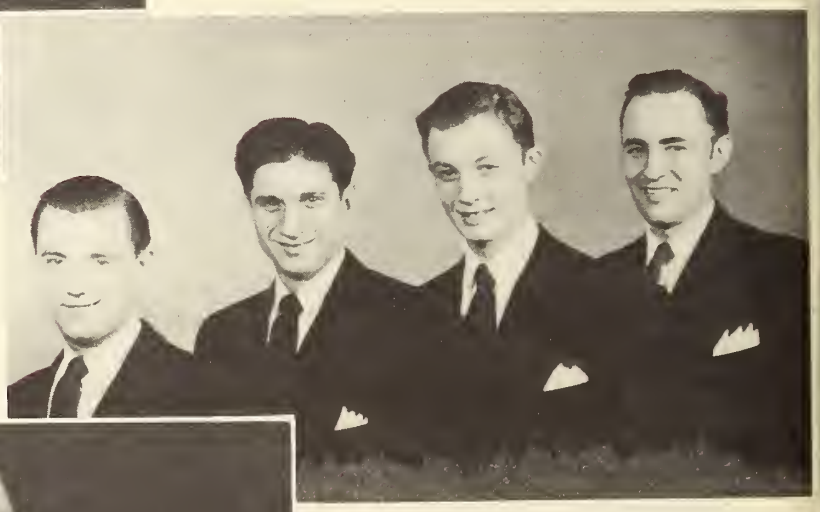

ORPHEUS QUARTET

Left to right:

J. Worley, J. Bundy, M. McGuire, E. Gallup.

JOY NOTE TRIO

Left to right:

F. Austin, M. Ringhiser, H. Greenlee, C. Attig, Accompanist.

VICTORY TRIO

Left to right:

A. Albrecht, D. Turner, D. Brooks.

JOY BELLS TRIO

Left to right:

D. Leonard, J. Snow, V. Phillips.

TREBLE CLEF TRIO

Left to right:

M. Alberts, H. Greenlee, M. Perkins.

ATHLETICS

Mary Johnson

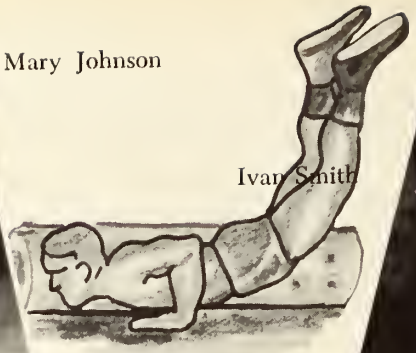

Ivan Smith

P. E. Helpers

Virgil Applegate

Marty Oranstrom

Wally Erickson

Left to right:
First Row: R. Alderson, K. Clay, M. Hughes, G. Green, B. Rector, K. Silvers.
Second Row: R. Linder, J. Carmitchel, C. McCullough, T. Clendenen, C. Beatty.

Indian Softball

The Indians, as usual, were right in there fighting. They definitely missed the services of Bob Clendenen on the mound. He lost only one game in the three previous years. Jerry Green filled in and won three games. The Indians lacked hitting as Beatty was the only one to hit over .300. A youth program was installed for the Redmen as Coach Clendenen tried out at least nine freshman players in winning 3 games while losing 5. Linders, Havener and Alderson were outstanding rookies.

Spartan Softball

Don Durick helped the Spartan team in placing second to the Trojans. He won his last three games. The lack of hitting made the Spartans come short of the championship. John Jones, Darrel Leitsch, and Leroy Hankins were the main men on defense and at the bat.

Left to right:
First Row: D. Leitsch, K. Tremain.
Second Row: H. Smith, L. Hankins, G. Wells, L. Sparks, P. Coleman, D. Durick.

Left to right:
First Row: D. Craig, C. Meyering, E. Sirrine, J. Nash, D. Smith, T. Pauley.
Second Row: A. Rice, J. Bundy, C. Johnson, R. Laymon, C. Hess, C. Webster.

Trojan Softball

With six of their players hitting .300 or over and a pitcher who is tops, the Trojan men came through with the softball championship. John Bundy hit a tremendous .722, Laymon .544, and Hess hit .454 to lead the whole league at bat. Eddie Sirrine was tough to beat as he pitched one no-hit, no-run game and was stingy with hits the whole season. Jack Nash and Tom Pauley were outstanding defense men in the outfield as Johnson was on the infield.

Left to right:
First Row: M. Johnson, L. Hiatt, V. Debruler, L. Johnson, D. Stone.
Second Row: P. Street, J. Williams, N. Powers, R. Enoch, B. Cline.

Indian Softball

The power-laden Indians have dominated the softball realm for the last three years and have again come out on top of the first record of play this year with a won 4 lost 1 record. They lost good players in Donna Randolph Beatty, Lehmann and Zackmire but had wonderful replacements in L. Jonnson, Bug Hiatt, Stone, Kellar and Debruler. In Lois Johnson, the Indians have found a replacement for Mary Johnson, the Indian "team" for the past 4 years. Others who figured in the fine record the Indians have made are: Powers, Clester, Street, McMurrin, Enoch, Dye and Sledd. They say "we will repeat."

Spartan Softball

Although the Spartans lost good ball players in A. Harshman, Betty Brown, and June Brown Jones, they came up with some promising athletes as replacements. Coleman, Major, Hendricker and Snow proved their worth in helping the Society to a won 3 lost 3 record. J. Harshman, a great athlete, and Evans and Coomer were the backbone of the team and with cooperation and team play should give the Indians a rough time during the spring session.

Left to right:
First Row: M. Coleman, J. Snow, J. O'Dell, J. Major, J. Harshman.
Second Row: L. Evans, V. Rainwater, V. Hendricker, M. Richcreek, M. Banks.

Left to right:
First Row: V. Ritthaler, E. Wallace.
Second Row: E. Drake, R. Perry, S. Hodgson.
Third Row: R. Bunzel, N. Jenkins, D. Belcher.

Trojan Softball

Because of the graduation of stellar performers and the dropping out of school of 3 other good players, the Trojan team couldn't do much this year other than appear for scheduled games. With Ricker, Wilson and Connie Evans gone, the Trojans had an up-hill struggle. They failed to win a game but were going "all-out" with available material. Wallace, Ritthaler, Hodgson and Carter were the big guns for the Trojans. The girls are better organized now and should do commendably in the spring session.

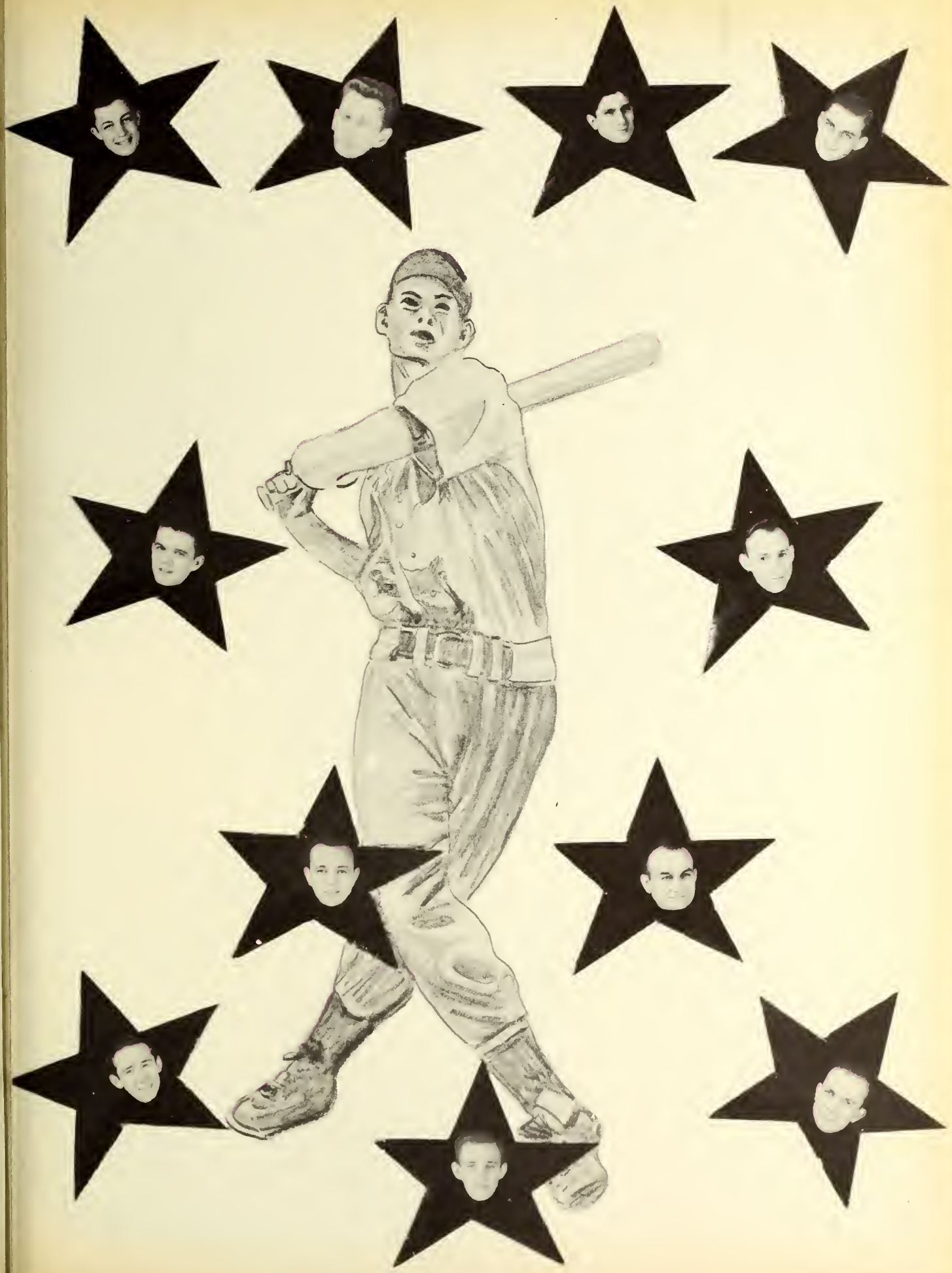

Left to right:
T. Baxter, C. Vastbinder, C. Baker, J. Ingalls, B. Leonard, J. Barth, D. Bell, P. Breneman, P. Pusey, F. Stoll.

Indian Football

The Indians came out with the outstanding lineman of the year in Paul Pusey. Losing practically all of their players from graduation, the redmen began a rebuilding program this year. Bell, Baxter, Brenneman, and Vastbinder were outstanding for this "never-say-die" team. They won 1, lost 6 and tied 1.

Left to right:
E. Mattax, N. Shirkey, P. Coleman, H. Fleshmen, S. Wellman, O. Wilson, R. Voris, J. Schnell, D. Wellman.

Spartan Football

The Spartans could beat the Trojans but could not beat the downtrodden Indians consistently enough to overcome the high-flying men coached by "Butch" Ward. With "huge" Clayton Bailey, "Flash" Bill Zellars, "shifty" Pee Wee Voris, it looked to be a "shoo-in" for the green and white. To go with these backfield aces Don Wellman, Jess Schnell, and Chuck Perry seemed to give a strong forward wall which is needed for a championship team, but they couldn't seem to overcome the champion Trojans. They won 4, lost 6 and tied 1.

Trojan Football

The blue and gold outlasted the field and came away with the 1949 Football Championship. Upsetting the favored Spartans, the Trojans pulled away by having the first three high scorers. Grubb, Ward, and Applegate accounted for 13 of the 18 Trojan touchdowns. With these three men in the backfield and Wright, Fox and Rose on the line, the men of Troy could not be denied. They won 6 and lost 2.

Left to right:
H. Powers, R. Fox, L. Wright, J. Morsch, D. Cheesman, P. Grubb, V. Applegate, L. Gibson, G. Rose, D. Golliher, C. Ward.

OLIVET

Tip

Off

Women's "O Club"

V. Ritthaler

M. Reitz

M. Dye

N. Powers

J. Harshman

L. Evans

M. Johnson

G. Sledd

E. Wallace

"O Club Initiation"

Men's "O" Club

The Men's "O" Club had a successful year with Marsh McGuire as President; John Jones, Vice-president, and Riley Laymon as Treasurer. Initiation started the year off with a bang as the old members "broke in" fifteen new members. The event of the year for the "O" Club again was "Tip-Off" which was probably the biggest in its history. Maintaining an active program all year long, the climax came at the "O" Club Banquet.

Bud
Borden

Tom
Moore

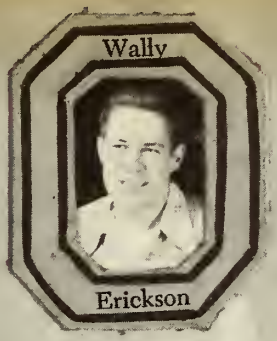
Wally
Erickson

Glenn
Snider

Virell
Applegate

John
Bundy

Jess
Schnell

Tom
Wood

Marsh
McGuire

Riley
Laymon

Don
Wellman

Kenneth
Clay

Clayton
Bailey

Jesse
Briles

Don
Golliher

Lester
Sprang

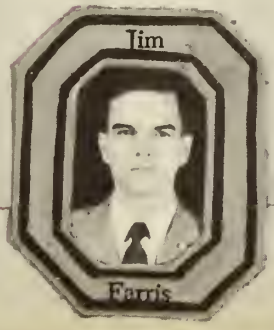
Jim
Farris

John
Jones

C. Beatty

R. Linder

C. McCullough

D. Wayland

T. Woods

N. Powers

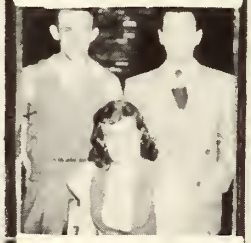

T. Clendenen

J. Worley

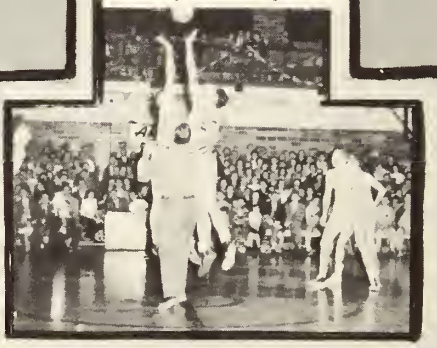

M. Hughes

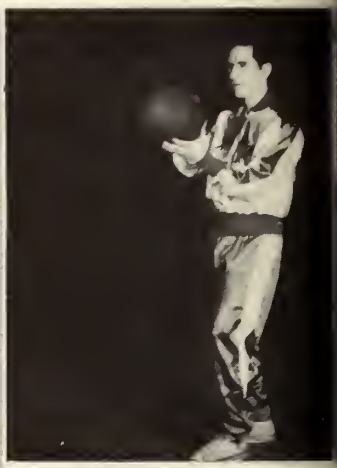

D. Bell

J. Farris

M. O'Bannon

D. Alderson

T. Clendenen

B. Zellars

N. Shirkey

J. Jones

B. Krabill

D. Wellman

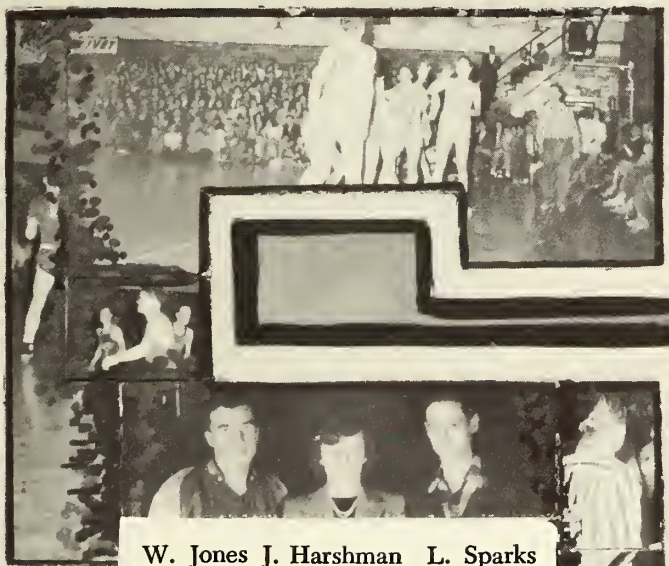

W. Jones J. Harshman L. Sparks

W. Jones

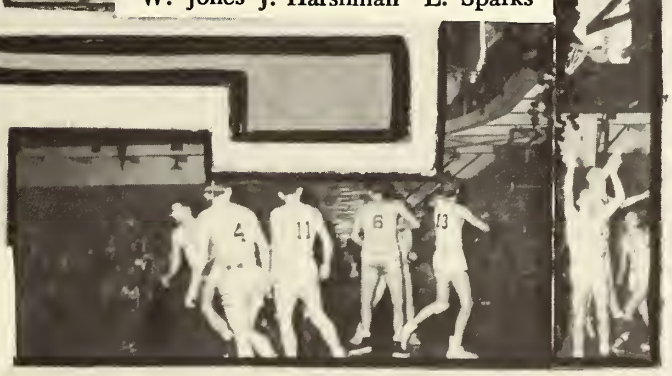

E. Mattax L. Sheckler

C. Parr J. Schnell

D. Cheesman

G. Rose

R. Laymon

T. Pauley

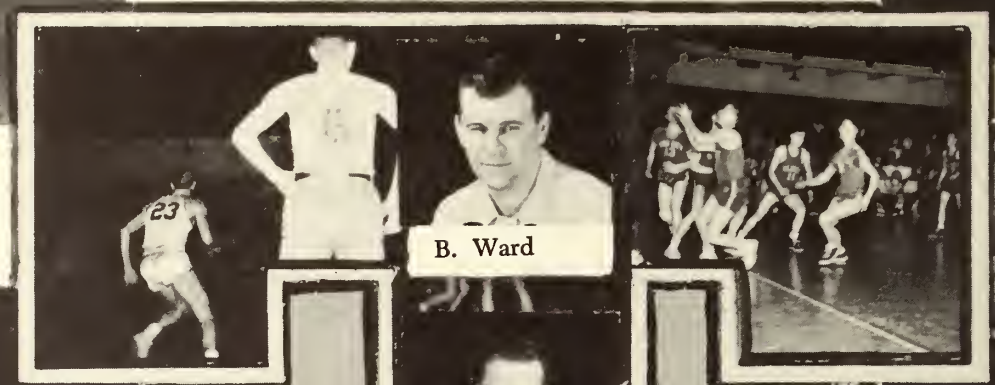

B. Ward

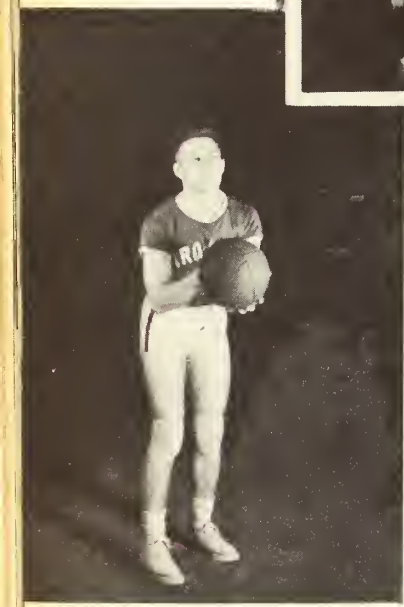

C. Johnson

R. Laymon

V. Applegate

E. Wallace

D. Golliher

B. Hess

B. Ward

V. Applegate

L. McMurrin

G. Snider

OLIVET
8
TIGERS

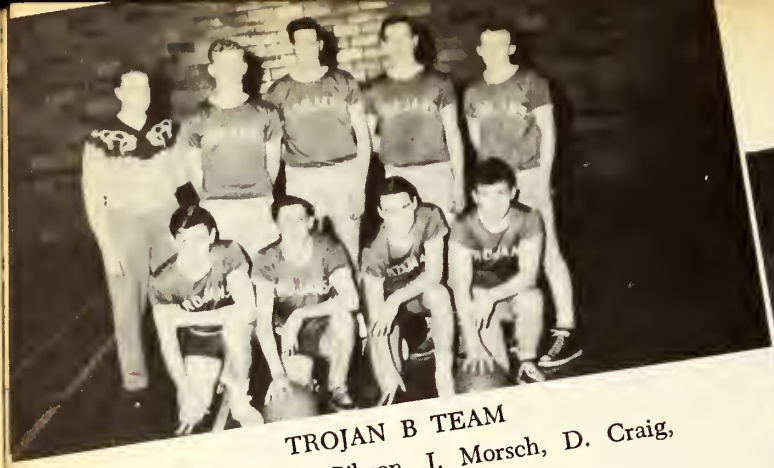

TROJAN B TEAM

Front Row: D. Gibson, J. Morsch, D. Craig, B. Flatt.
Back Row: B. Hess, Coach, O. Rees, R. Haskell, L. Scott. R. Carlson.

TROJAN C TEAM

Front Row: H. Powers, D. Millikan, D. Cox, L. Gibson.
Back Row: V. Applegate, Coach, L. Chapman, R. Strahm, P. Grubb, D. Smith, R. Fox.

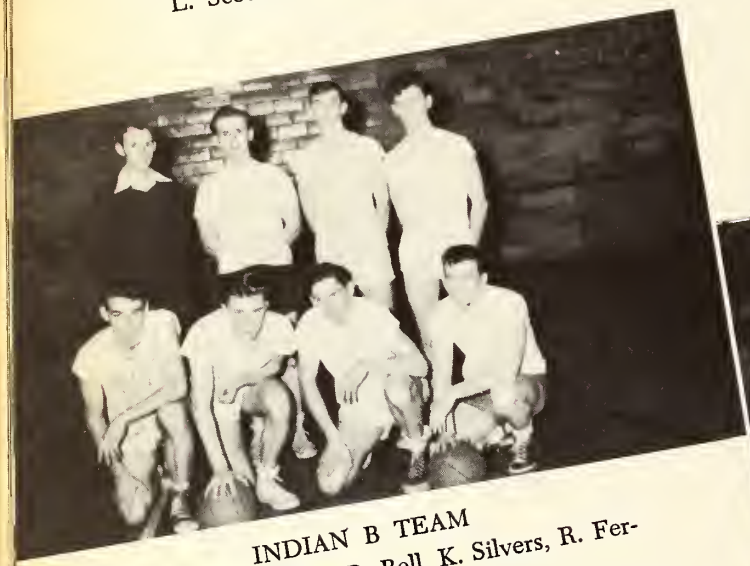

INDIAN B TEAM

Front Row: G. Poole, D. Bell, K. Silvers, R. Ferrier.
Back Row: C. Beatty, Coach, O. Wilson, M. Hughes, D. Gilbert.

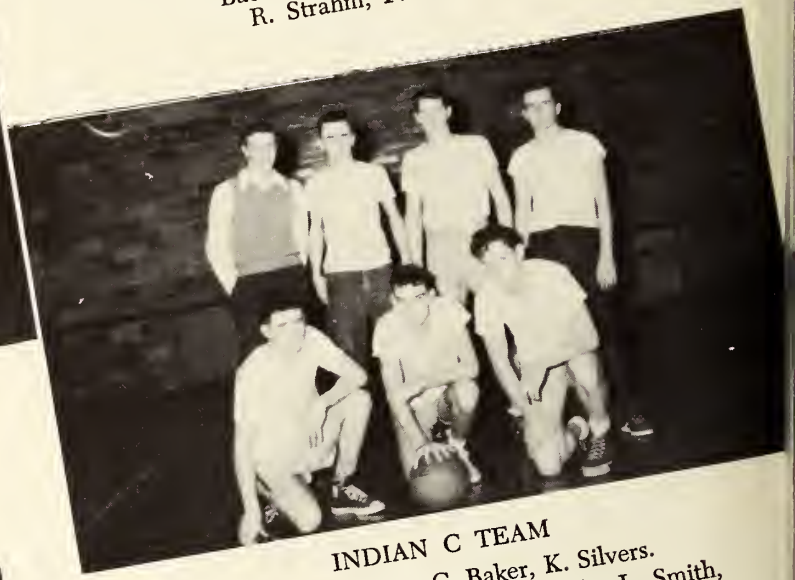

INDIAN C TEAM

Front Row: T. Baxter, C. Baker, K. Silvers.
Back Row: C. McCullough, Coach, J. Smith, J. Ingalls, D. Tyler.

SPARTAN B TEAM

Front Row: L. Scheckler, H. Fleshmen, S. Wellman, D. Burris.
Back Row: D. Wellman, Coach, D. Kellar, G. Patterson, D. Black, E. Smits.

SPARTAN C TEAM

Front Row: C. Perry, J. Tucker, W. Watson.
Back Row: E. Mattax, Coach, C. Martin, C. Bailey, G. Patterson.

Cheerleaders

"O" CLUB
H. Welches, J. O'Dell, E. Rice, B. LeRoy.

SPARTANS
J. Kremedas, J. Hess, R. Edwards, J. O'Dell.

INDIANS
H. Welches, E. Rice, B. LeRoy.

TROJANS
L. Remmenga, I. Morsch.

M. Quanstrom

P. Street

G. Sledd

M. Johnson

L. Hiatt

V. DeBruler

Indians

D. Stone

N. Armstrong

B. Richards

N. McMurrin

L. Johnson

M. Coleman

J. Snow

J. Harshman

V. Hendricker

W. Verner

Spartans

V. Rainwater

C. Coomer

J. Beyer

B. Shearer

L. Evans

J. Major

J. Britton

V. Johnson

E. Wallace

M. Smith

S. Hodgson

G. Ritthaler

Trojans

D. Belcher

J. Carter

D. Berry

BILL ZELLARS

JOAN HARSHMAN

Track & Field Events

WOMEN'S EVENTS

Event	*Time*	*Distance*	*First Place*	*Second Place*	*Third Place*
50 yd. dash	7.1		A. Harshman—S	Johnson—I	Millspaugh—S
*100 yd. dash	13.2		J. Harshman—S	Patterson—T	Martin—T
440 yd. dash	1:05.2		Spartans	Trojans	Indians
Shot Put		21′8½″	Ostrander—I	Bastian—S	Sledd—I
Running high jump		4′3¾″	Johnson—I	Ostrander—T Martin—T	
*Running broad jump		14′6″	J. Harshman—S	Patterson—T	Johnson—I
Standing high jump		3′7¼″	J. Harshman—S	A. Harshman—S	S. Haas—I
*Standing broad jump		7′9″	J. Harshman—S	A. Harshman—S	S. Haas—I

MEN'S EVENTS

Mile Run	5:01		Perry—S	Burch—I	Mingledorff—S
*880 yd. run	2:09.7		Buck—S	Perry—S	Liddell—I
*440 yd. dash	55.8		Moore—I	Liddell—I	Buck—S
*220 yd. dash	23.1		Zellars—S	Moore—I	Laymon—T
100 yd. dash	10.1		Zellars—S	Moore—I	Laymon—T
*Mile relay	3:56.5		Indians	Spartans	Trojans
Running high jump		5′5″	Zellars—S	Donaldson—T Scott—T	
Running broad jump		19′3¾″	Donaldson—T	Zellars—S	Johnson—I
Standing high jump		4′9¾″	Buck—S	Prather—T	
Standing broad jump		9′1¼″	Johnson—I	Donaldson—T	James—T
Shot Put		44′11½″	Bailey—S	James—T	Canady—I
Discus		113′	Bailey—S	Scott—T	James—T
Javelin		143′7½″	Bailey—S	Erickson—I	Burris—S
Pole Vault		9′7″	Farris—I	L. Gibson—T	Kellar—S

* indicates new records

Jo Harshman with 20 points was the high for the women
Bill Zellars with 18 points was the high for the men

Field Day

Student Roster

In case you have some time on your hands
And cannot think of anything better -
Look through here — find our name and address
Sit down and write us a letter.

A

Adams, James Albert, 527, 91
Adler, George Wesley, R. R. No. 3, Grand Ledge, Mich.
Adzima, Glenn Andrew, 2620 West 20th, Racine, Wis., 103
Ahlemann, Esther Mae, R. R. No. 3, Oakland City, Ind., 100
Albert, Margaret Jeanette, 1518 Gardendale Ave., Fort Wayne, Ind., 88
Ahlemann, Francis Raymond, R. R. No. 3, Somerville, Ind., 94
Alhertson, Ralph Thurman, 529 Flint Street, High Point, N. C., 36
Alhrecht, Arlene D., Ashton, Ill., 102
Alderson, Richard Dean, 59 N. W. Street, Galesburg, Ill., 102
Aldrich, Robert M., 2533 Verona, Overland, Mo., 98
Allen, Carl Russell, 215 East Street, St. Louis, Mich., 93
Allen, Pearl, 295 S. Blaine, Bradley, Ill.
Allison, Frank A., 507 Jewell Street, Danville, Ill., 68
Alstott, Charles W., 457 Herkimer, Joliet, Ill., 49
Ambrosio, Josephine, Wilmington, Ill., 81
Anderson, Kenneth Elwood, 804 Main Street, Kankakee, Ill.
Anderson, Loren Charles, Liest Cottage No. 1, Bourbonnais, Ill., 74
Anderson, Miriam Lucille, 412 S. 8th, Chesterton, Ind., 69
Applegate, Virgil Paul, Ripley, Ohio, 42
Archer, Bernard Milford, 280 Homer Street, Kalamazoo, Mich., 86
Arledge, Leta Joy, 703 E. N. Avenue, Olney, Ill., 87
Armstrong, Gilbert Clark, 273 N. Main Avenue, Bourbonnais, Ill., 92
Armstrong, Norma June, 26 Franklin, Grand Haven, Mich., 73
Arnett, Henry Foster, R. R. No. 1, Amboy, Ill.
Arnett, Lena Marie, R. R. No. 1, Amhoy, Ill., 117
Askin, Sybil Jean, 4738 56th Street, Red Deer, Canada
Attig, Charlotte Allyce, R. R. No. 3, Murphysboro, Ill., 48
Attig, Walter Wendal, R. R. No. 3, Murphyshoro, Ill., 52
Austin, Faith Abagail, 428 High, Winchester, Ind., 75
Austin, Donaldson Edward, 4431 Northcote, E. Chicago, Ind.
Austrew, Donald, 104
Axtell, Lefa Laree, 324 West Main, Cardington, Ohio, 73
Ayer, Robert S., 8018 Dante Avenue, Chicago, Ill., 94

B

Bade, Kenneth Allen, Union, Mo.
Bagby, Cecil Loren, 458 N. Vasseur Avenue, Bradley, Ill., 98
Bailey, Betty Jane, R. R. No. 2, Hoopeston, Ill., 68
Bailey, Clayton Darle, 724 North 9th, Fort Dodge, Iowa, 37
Bailey, Lois Kathleen, 1868 Korbel Avenue, Columhus 11, Ohio, 79
Baker, Carleton Wayne, 5575 Nottingham, Detroit, Mich., 100
Baldridge, Mary Frances, 1120 E. Leafland, Decatur, Ill., 75
Baldridge Willis E., 5396 Winchester Avenue, Portsmouth, Ohio, 38
Ball, Donald, 4548 Edgewood Avenue, Cincinnati, Ohio, 103
Ballmer, Verl Wayne, Lot 5, Elm Park, Bourbonnais, Ill., 60
Baltz, John Wesley, 15 Olive Avenue, Du Bois, Pa., 105
Bambrough, Margorie LaVonne, 3128 Utah Street, St. Louis, Mo., 92
Banks, Mary Elizabeth, R. R. No. 2, Box 1814, Battle Creek, Mich., 88
Barker, Carroll Taylor, 4319 S. Lafayette, Fort Wayne, Ind., 87
Barker, Loretta Marie, 1615 Summit Street, Portsmouth, Ohio, 98
Barnard, Spencer, Aroma Park, Ill.
Barnhart, Thomas Irwin, 334 N. Randolph, Indianapolis, Ind., 101
Barr, Kirsting Oleix, R. R. No. 2, Iheria, Mo., 82
Barrick, Helen Louise, Ellisville, Ill., 91
Barsalou, June Eunice, 1780 East Maple Street, Kankakee, Ill.
Barth, John Jacob, 5376 River Rd., Cincinnati, Ohio, 100
Barton, Nila, 112 W. Broadway, Mishawaka, Ind.
Basham, Helen B., 420 Marshall Avenue, Portsmouth, Ohio
Basham, Willard, 5917 Harding, Portsmouth, Ohio, 38
Basinger, Dorothy Alice, R. R. No. 4, Harrisburg, Ill.
Batchelor, Margaret Jean, 31771 Riley, Indianapolis, Ind.
Bauerle, Ruth Elizabeth, 1128 W. Madison, Ottawa, Ill., 71
Baum, Craig Duane, 111 Worden Avenue, Nedrow, N. Y., 70
Baxter, Noah Timothy, 532 Birch Street, Vassar, Mich., 95
Bay, Dorothy Constance, Manteno State Hospital, Manteno, Ill.
Bay, John Paul, Manteno State Hospital, Manteno, Ill.
Bayler, Leonard Jacoh, 813 N. Eighth, Springfield, Ill., 82
Beard, Charles Lee, 22350 Park, Dearhorn, Mich., 100
Beatty, Charles Roland, 1315 Orchard, Fort Wayne, Ind., 74
Bedsworth, Barbara Lee, 3237 W. 42nd Avenue, Kansas City, Kans., 52
Behr, Edward Lloyd, Caseville, Mich.
Behr, Louis, 196 Charlotte Street, British Guiana
Belcher, Doris Ruth, R. R. No. 7, Columbia City, Ind., 92
Bell, Donald Howard, 773 College Avenue, Adrian, Mich., 101
Belt, Paul Raymond, R. R. No. 2, Caledonia, Ohio, 103
Bender, Mariann, 513 East Green Street, Champaign, Ill.
Benedict, Daniel Lee, 1274 E. Maple, Kankakee, Ill.
Benge, Edward Marion, 803 Cleveland Avenue, Hamilton, Ohio, 45
Bennett, Esther Selma, 607 Washington Street, Coal Grove, Ohio
Bergeron, Joan Mary, R. R. No. 1, Bourbonnais, Ill.
Bergeron, Richard Thomas, R. R. No. 1, Bourbonnais, Ill.
Bergeron, Robert Franklin, R R. No. 1, Bourhonnais, Ill.
Berry, Dorothy Lauana, 3615 Manhattan, Maplewood, Mo., 105
Beyer, Arlene Iola, Massbach, Ill., 70
Beyer, Jeanette Marie, Massbach, Ill., 105
Biberstine, Richard Doyle, 518 E. South Street, Bluffton, Ind., 91
Bieler, Juanita June, Star Route, Hays, Kan., 58
Biggers, Sarah Jane, R. R. No. 1, Shumuay, Ill.
Bills, Joy Arline, Hale, Mich., 70
Bird, Sylvester Joe, 320 So. 11th Street, Hannibal, Mo., 43
Black, Dwight Edwin, 420 N. Washington, Salem, Ill.
Blackwelder, Lilla Bonte, 601 E. 3rd Street, Charlotte, N. C.
Blackwell, Phyllis May, Box 583, Melfort, Sask., Canada
Blaesing, Ann C., 1085 S. Myrtle, Kankakee, Ill.
Blaesing, Robert, 1085 S. Myrtle, Kankakee, Ill.
Blakley, Alma Fern, 1822 Main Street, Vincennes, Ind., 93
Blanchard, Betty Lou, Gen. Delivery, Algona, Iowa, 105

Having a Party?

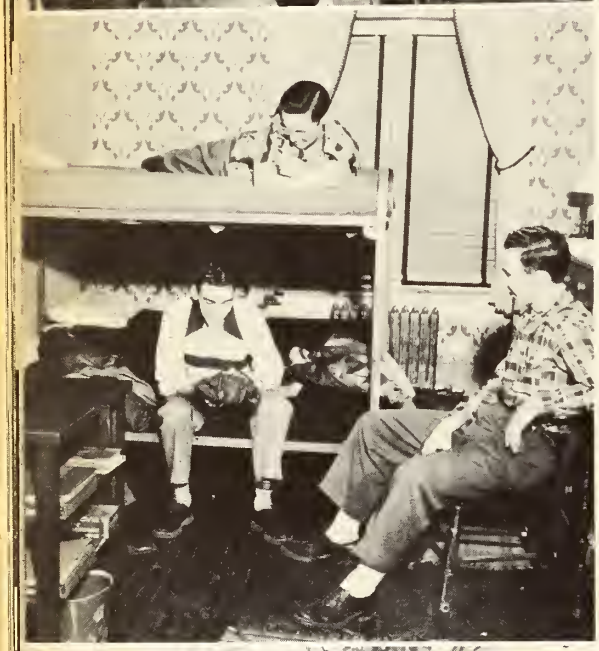

2nd Prize Room

Kids on Campus

Love in Bloom

Blanchette, Willard J., 648 S. Outer Dr., Wilmington, Ill.
Block, Harold Frederick, Box 522, Mitchell, Neb.
Bluhm, Dorothy Jean, 129 S. Harris Avenue, Columbus, Ohio, 93
Boggs, Shirley Ann, 1627 Collingwood, Detroit 6, Mich., 77
Bolender, Wanda Leota, Route 1, Chilo, Ohio, 79
Board, Mildred Jeane, R. R. No. 2, Jasper, Ind.
Borden, Virgil William, Goodwin Hall, Bourbonnais, Ill., 43
Borger, Myrtle Marlene, 1540 Commercial Avenue, Chariton, Iowa, 116
Borland Cordelia Marsha, 746 So. Chicago, Kankakee, Ill.
Borland, Lorelei Joy, 746 So. Chicago, Kankakee, Ill.
Boughan, Harriet Jean, 8143 So. Maryland, Chicago, Ill., 101
Bovie, Iola, St. Anne, Ill.
Bowden, Barbara Aileen, 15429 Loomis Avenue, Harvey, Ill., 68
Bower, Paul Arthur, 556 Oakdale, Toledo, Ohio, 100
Bowes, Marjorie Josephine, 1004 W. Main, Ottawa, Ill., 86
Booth, Mildred, 102
Boyer, Dwight Orville, Box 333, Van Buren, Ind.
Boynton, Richard Charles, 1805 So. St. Court, Springfield, Ill., 70
Bradley, Floyd C., 394 S. Fulton, Bradley, Ill., 65
Bradley, Patricia, 806 Pleasant Ave., Boyne City, Mich.
Bradley, Ruth Alice, 197 Main Street, Bourbonnais, Ill.
Brady, Curtis K.th, 1910 Elm Avenue, Norwood, Ohio, 86
Brenneman, Pa.l Kenneth, Route 6, Iowa City, Iowa, 101
Bressler, Hora e Edward, 111 W. Maple, Fairbury, Ill.
Brewer, Gertrude Yvonne, 1203 Benson Street, Flint, Mich., 102
Brewer, Gladys H., GI-Ville No. 3, Kankakee, Ill.
Brewer, Oscar D., GI-Ville No. 3, Kankakee, Ill., 92
Bridges, Rachel Ann, 1604 So. Ottawa, Joliet, Ill.
Bright, Merle McClellan, 2128 Fletcher, Anderson, Ind., 82
Briles, Jesse O., 214 Main Street, Bourbonnais, Ill., 39
Bullhart, James Earl, Route 1, Trinway, Ohio
Britton, Jewel Anne, Mt. Zion, Ill., 68
Britton, Lucille Juanita, 2607 Capitol, Des Moines, Iowa, 90
Britton, Rosie May, 135 Summit Avenue, Connersville, Ind., 78
Brodien, Doris L., Leist Cottage No. 3, Bourbonnais, Ill., 45
Brodien, Elmer Edward, Leist Cottage No. 3, Bourbonnais, Ill., 68
Brodien, Ray Arthur, Olivet College, Kankakee, Ill., 93
Bronson, Betty, 1408 N. Oakland, Decatur, Ill., 61
Brooks, Dorothy Gertrude, 18 Prospect Street, Mt. Vernon, Ohio, 88
Brown, Opal F., 435 S. Yates, Kankakee, Ill.
Brunning, Floyd D., Wright City, Mo., 45
Brunson, Huldah Ellen, 741 W. Seminary, Charlotte, Mich., 112
Brush, Jean Aurette, 381 W. Marion Street, Mt. Gilead, Ohio
Brush, Leslie Dale, 381 W. Marion Street, Mt. Gilead, Ohio
Buck, John Robert, 1097 W. Decatur, Decatur, Ill.
Buck, Mildred Irene, 107 E. Whitney, Louisville, Ky., 56
Buckley, Raymond Arthur, R. R. No. 305, Delaware, Ohio
Bundy, John Warren, 27 Lincoln Drive, Cambridge City, Ind., 64
Bunzel, Ruth Alice, 1305 N. 19th Street, Milwaukee 5, Wis.
Burch, Arnold Earl, 51 Newark, Battle Creek, Mich., 89
Burchfield Riley Earl, 1714 Grand Avenue, New Castle, Ind.
Burd, Joyce Pearl, 722 So. 7th, Keokuk, Iowa, 80
Burd, Stanley Gene, 722 So. 7th, Keokuk, Iowa, 104
Burdette, Marilyn Lee, Lower River Road, Gallipolis, Ohio, 70
Burns, John Gernon, 155 So. Washington, Kankakee, Ill.
Burris, Donnis P., 306 Third, Roscoe, Ohio, 52
Burris, Maxine Louise, R. R. No. 1, Cambridge City, Ind.

C

Cable Kenneth Dale, 1909 Plum Street, New Castle, Ind,, 112
Cable, Paul E., 2211 Indiana Avenue, New Castle, Ind., 47
Cain, Sarah Marjorie, 809 No. 16th, Elwood, Ind., 95
Calvin, Kenneth, 472 N. Prairie, Bradley, Ill., 108
Campbell, James J., 93 Rivard, Bourbonnais, Ill.
Canaday, Harold Wayne, R. R. No. 2, Dana, Ind., 101
Canham, Marion D., 1236 E. Maple, Kankakee, Ill., 62
Cannon, Robert David, 1516 Glynn Court, Detroit, Mich., 77
Carbaugh, Faith Ilene, 242 Wallace Dr., Osborn, Ohio, 93
Caringer, Charles Grant, Cantwell, Mo., 117
Caringer, Thelma Fay, 3615 Manhattan, Maplewood 17, Mo.
Carlisle, James Joseph, 2214 3rd Street, East Moline, Ill., 101
Carlson, Russell, 8813 Honore Street, Chicago, Ill., 90
Carmitchel, John Lamar, 1174 East Main Street, Galesburg, Ill., 100
Carpenter, Charles Thomas, 721 N. Wayne Street, Angola, Ind.
Carroll, Mable Louise, Bluford, Ill.
Carson, Manie L., 427 So. Chicago Avenue, Kankakee, Ill.
Carter, Christine B., 428 Julia Street, Titusville, Fla., 57
Carter, Joanne Elizabeth, 103 North Eighth, Decatur, Ind., 98
Carter, Truman Warren, Mishawaka, Ind.
Carver, James Leroy, R. R. No. 1, Payne, Ohio
Cash, Minnie Charlotte, 479 Curis Avenue, Kankakee, Ill.
Chally, Homer Andrew, R. R. No. 2, Kankakee, Ill.
Champion, Chauncey Fouler, 227 S. Sycamore, Lansing, Mich.
Chapman, Laurel Raymond, 403 Pearl Street, Ottawa, Ill.
Chase, Ruth Elizabeth R. R. No. 2, Box 412, Eau Claire, Wis., 75
Cheesman, Betty Jean, 530 Brown, Winchester, Ind.
Cheesman, Dallas, 530 Brown, Winchester, Ind., 69
Childs, Boyd, 90 Marseille, Bourbonnais, Ill.
Childs, Jack, 90 Marseille, Bourbonnais, Ill.
Childs, Jerry, 90 Marseille, Bourbonnais, Ill.
Chivington, Betty, 420 W. Harrison, Paulding, Ohio, 76
Chivington, Billie G. 420 W. Harrison, Paulding, Ohio
Christofferson, Thomas. R. R. No. 1, Ludington, Mich., 103
Chwala, Erwin, 2415 Whittier Street, Saginaw, Mich., 46
Clark, Marilyn June, 1222 Meigs Street, N.E., Washington, D. C.
Clarkson, Cleeta, P. O. Box 252, Gibbs, Mo., 102
Clay, Kenneth Dee, 312 Frankline, Van Wert, Ohio, 69
Cleary Jennie, 526 Fine Street, Momence, Ill.
Clendenen, Thomas Nelson, Leist Cottage No. 11, Bourbonnais. Ill., 82
Clester, M. Joan, 1825 S. 7th St., Ironton, Ohio, 68

Cleveland, John Paul, 5500 Missouri Avenue, East St. Louis, Mo.
Cline, Betty Mae, Box 47, R. R. No. 3, Edinburg, Tex.
Cohb, Allen E., R. R. No 1, Mio, Michigan, 116
Cobb, Charles Frederick, 3716 N. Berkley Circle, Silverton, Ohio
Cobb, Louis Willard, R. R. No. 1, Mio, Mich., 116
Coburn, Willis G., 2914 9th Street, Ironton, Ohio
Coda, Bernard, 1812 N. Station Street, Kankakee, Ill.
Cody, Emmett, 308 S. Greenwood Avenue, Kankakee, Ill., 93
Coil, Shirley, 37231 L.W.E., Mishawaka, Ind., 86
Coleman, Martha Ann, 310 W. Wood Street, Flint, Mich., 105
Coleman, Paul, Jr., 310 W. Wood Street, Flint, Mich., 86
Collins, Samuel, P. O. Box 93, Star City, W. Va., 94
Collins, Vendetta M.
Colwell, Miriam E., 7049 Shawnee Run Rd., Cincinnati, Ohio, 95
Conrad, James A., 208 McKinley, Middletown, Ohio, 63
Cook, Aileen Naomi, 360 S. Central Avenue, Richland Center, Wis., 101
Cook, Doris, 2735 a Geyer Avenue, St. Louis, Mo., 58
Cook, Dudley, 159 Cleveland Avenue, Bradley, Ill., 44
Cook, Paul, 2758 Napoleon, Indianapolis, Ind., 39
Cooke, Harold George, 222 S. David, Springfield, Ill.
Coolidge, Ardee, 1044 W. North Street, Bradley, Ill., 77
Coolidge, Calvin, R. R. No. 1, Wisconsin Dells, Wis., 76
Coolidge, M. Faith, 1044 W. North Street, Bradley, Ill., 80
Coomer, Charlotte, 730 S. Franklin Street, Oakland City, Ind., 37
Cooper, Dortha June, R. R. No. 1, Greenfield, Ind., 86
Cooper, Oral, 371 N. Center, Bradley, Ill., 98
Corbin, Irene, 104
Cordial, Dewey, 335 N. Forest Avenue, Bradley, Ill., 80
Cornett, Eldon, Star Route, Bladenshurg, Ind., 75
Cox, Marjorie Alice, 16212 San Juan Drive, Detroit 21, Mich., 98
Covell, Helen Irene, 4432 Sunnyside Avenue, Brookfield, Ill., 121
Cox, David Millard, Box 5, Trailerville 102, Kankakee, Ill., 109
Cox, H. Boothe, Elm Park 8, Olivet College, Kankakee, Ill.
Cox, Theodore, Veteran House A-1, 51
Crabtree, James, 142 N. Forest Avenue, Bradley, Ill., 42
Craig, Bessie York, 324 N. Forrest, Bradley, Ill.
Craig, David Eugene, 324 N. Forrest, Bradley, Ill.
Craig, Laura Etta, 202 E. Ripa, St. Louis, Mo., 101
Craig, Robert, 324 N. Forrest, Bradley, Ill.
Cronk, Margaret Jean, 197 Main Street, Bourbonnais, Ill., 120
Crouch, William, 636 N. First, Wood River, Ill., 87
Csalkovits, Jolan, 431 Barlow Street, Traverse City, Mich., 102
Cummings, Marilyn Dane, R. R. No. 1, Waynesfield, Ohio, 90
Cunningham, Betty Jean, 6117 S. Green Street, Chicago, 21, Ill., 50
Cunningham, Dwight Allen, 109 Reed Road, Westport, Mass.
Curl, Doris Lenore, 52 Main Street, Bourbonnais, Ill., 91
Curl, Harold Twain, 52 Main Street, Bourhonnais, Ill.
Curtis, Dorotha Jane, 301 Avondale, Champaign, Ill.
Curtis, Ramona A., 629 Woodland Avenue, Owasso, Mich., 104

D

Daggett, Troy, Jr., 78 Rivard, Bourbonnais, Ill., 113
Dalton, Charles Raymond, Albany, Ky.
Dace, Wilbur Dean
Dankovich, Andrew, Shady Avenue, Brownsville, Pa.
David, Royal F., Mason, Mich., 72
Davidson, Jean F., 995 S. Osborn Avenue, Kankakee, Ill.
Davis, Darrell, 1245 E. Maple, Kankakee, Ill., 37
Davis, Walter J., 6102 Ingleside, Chicago, Ill., 93
Deal Emeroh W., R. R. No. 2, Bourbonnais, Ill., 63
Demaray, Merlin Edison, 35 Roy Street, Bourhonnais, Ill., 121
DeBruler, Vera Vivian, R. R. No. 2, Gary, Ind., 104
Deck, Lee, 1266 Coplin, Detroit, Mich., 95
DelCamp Lucille, 303 S. 63rd Street., Milwaukee, Wis., 89
Deneseus, Joyce Althea, 1745-A-N. 22nd Street, Milwaukee, Wis.
Denlinger, George, Box 72, Brookville, Ohio, 103
Dennis, John W., Camby, Ind., 89
Dennis, Julia, Camby, Ind., 77
Devine, Geraldine, 104
Dickerson, Harry, 1531 E. Ohio, Indianapolis, Ind., 42
Diefenback, Florence Rose, Bonfield, Ill.
Diehl, Brice G., 522 N. Margo Street, Decatur, Ind., 61
Dillman, Beryl R., Arcola, Ill.
Dittmer, John, 80 Main Street, Bourbonnais, Ill.
Doerle, Howard, 7541 Jerome Avenue, Maplewood, Mo., 86
Donaldson, Marvin Lavern, 1137 W. Wayne Street, Lima, Ohio, 116
Doner, Victor LeRoy, Lewisburg, Ohio, 99
Donson, Wanda, 3119 S. Walnut Street, Muncie, Ind.
Downs, Marvin Gilbert, R. R. No. 1, Mt. Gilead, Ohio, 98
Drake, Edna, R. R. No. 3, Xenia, Ohio, 101
Drake, Marvin F, R. R. No. 2, Bourbonnais, Ill., 102
Draper, Leonarda, Ava, Ill, 49
Dravenstatt, Delmar, 531 N. Fairview Avenue, Lansing, Mich., 71
Duhois, Susie Payne, R. R. No. 2, Kankakee, Ill.
Dudley, Dorothy, 1163 20th Avenue, Columhus 11, Ohio, 86
Dunn, Robert Earl, 327 W. Crawford, Van Wert, Ohio
Durick, Donald Edward, 2700 3rd Avenue, Council Bluffs, Iowa, 104
Dye, Miriam, Mantrose, Iowa, 83

E

Eagle, Glenn Wilbur, 251 Green Street, Royersford, Pa., 77
Edgar, Jean, 626 Hall Avenue, Dayton 4, Ohio, 102
Edwards, Bohbie Lee, 317 S. Broadway, Seymour, Ind., 81
Edwards Richard Claire, Jr., R. R. No. 1, Ridgeville, Ind., 104
Eichenherger, Edward, Cottage No. 12, Water St., Bourbonnais, Ill., 75
Eifert, Helen, R. R. No. 3, Mason, Mich., 68
Ellis, Robert Leroy, St. Marys, Ohio, 109

Eats for the "Sweets"

Bunch for lunch

Forms in the dorms

Smile for awhile

Inspiration at singspiration

Ellwanger, Dorothy N., 1864 Sunnybrook Dr., Cincinnati, Ohio
Else, Lawrence D., R. R. No. 1, Fremont, Iowa
Emery, Jean Eileen, Lecompton, Kans., 101
Ends, Anton, 907 East National Avenue, Brazil, Ind., 72
Endsley, Patricia, R. R. No. 2, Bourbonnais, Ill.
Engbrecht, Henry, 851 S. Sumas Rd., Sardis, B. C., Canada, 60
Engbrecht, Robena, 67 S. 9th Avenue, Beech Grove, Ind., 71
English, Joel, R. R. No. 1, Bourbonnais, Ill.
English, Jon, R. R. No 1, Bourbonnais, Ill
Enoch, Ruth Pauline, 1603 Elizabeth, Janesville, Wis., 72
Erickson, Wally H., 3728 Grand Blvd., East Chicago, Ind., 80
Evans, David, R. R. No. 2, Box 379, New Lebanon, Ohio, 50
Evans, John, 1311 N. E. Circle Drive, Kankakee, Ill., 95
Evans, Lorine, 317 N. Capitol Avenue, Lansing, Mich., 73
Ewart, Lucile Anne, 954 S. 4th Street, Kankakee, Ill.

F

Farris, James William, 335 S. Blaine Avenue, Bradley, Ill., 74
Fearn, Daniel Paul, 5302 Holcomb, Detroit, Mich.
Featherston, Elda Johnson, Convent Street, Bourbonnais, Ill., 56
Featherston, Ronald Russell, Convent Street, Bourbonnais, Ill., 56
Ferguson, Erle Harley, Oliver, British Columbia, Canada, 39
Ferguson, Esther E., 832 Wall Street, Port Huron, Mich.
Fernandez, Aida Lina Sarduy, Pamplona 19, Havana, Cuba, 105
Fernandez, Ricardo Rogueso, Pamplona 19, Havana, Cuba, 105
Ferrier, Russell Roy, Jr., North Branch, Mich., 99
Fickle, Harold Lee, 1105 S. 15th Street, Mt. Vernon, Ill., 89
Fidler, Richard L., 1417 Quincy, Racine, Wis., 73
Fiedler, Mark R., R. R. No. 1, Charlevoix, Mich., 94
Finley, Miles James, 32 River Street, Bourbonnais, Ill., 72
Flatt, Bernard Eugene, 102 Corning Street, Peotone, Ill
Fleck, Kenneth Eugene, R. R. No. 1, Enfield, Ill., 76
Fleck, John Wesley, R. R. No. 1, Enfield, Ill.
Fleck, Louis Howard, R. R. No 1, Enfield, Ill
Flemming, Roger August, 569 Sioux Street, Winona, Minn., 92
Fleshman, Harold Dale, 1223 Merriwether, Cape Girardeau, Mo., 105
Folkama, Erma Mae, 203 20th S.E., Mason City, Iowa, 70
Fonner, Joan Maybelle, 430 Oak Street, Kalamazoo, Mich., 98
Fooshee, Robert Edwin, 322 W. 22nd St., Jacksonville, Fla., 83
Forinash, Laura Amelia, 3001 Bethel Road, Columbus, Ohio, 76
Forkel, Robert C., 810 Vankirk Street, Clairton, Pa.
Foster, Alfred D., 117 W. 14th Street, Danville, Ill., 79
Fowler, Emmet Jack, 212 Burbank Road, Indianapolis, Ind., 79
Fox, Ralph Edward, 2709 Manker, Indianapolis, Ind., 77
Frakes, Walter Louis, Rockport, Ind.
Franklin, Mary Elizabeth, Greenbush, Ill., 102
Frederick, Civilla M., 211 N. College, Bethany, Okla., 88
Frederick, Frances Verna, 1416½ E. Market Street, Indianapolis, Ind.
Freeman, Gladys Arlene, 619 4th Avenue E., Oskaloosa, Iowa, 93
Fruehling, Arlene Mae, Montrose, Iowa, 100
Fruehling, Harry W., Montrose, Iowa, 72
Fry, Clarence Fredrick, 19 Bernard, Bourbonnais, Ill., 116
Fuller, Jeanne Anne, R. R. No. 1, Bourbonnais, Ill.
Fulmer, Wanda Mae, 434 N. Adams, Loudonville, Ohio

G

Gaines, Ernest Roy, 90 Marseille Street, Bourbonnais, Ill., 38
Gallup, Edward Jerome, 198 E. Blvd., S., Pontiac, Mich., 92
Gallup, Mary Lou, 198 Blvd. Street, Pontiac, Mich., 98
Garbs, Leonelle H., 575 S. Yates Avenue, Kankakee, Ill.
Gardner, Gayl G., 3914 70th, Des Moines, Iowa, 88
Garver, Darwin Albert, Kilbrook, Ohio, 92
Garvin, Curry Theodore, 2053 Whittemore, Flint, Mich., 89
Gates, Charles, 426 Pearl Street, Newcomerstown, Ohio, 89
Gates Howard, Garyton, Ind., 104
Gee, James Kesner, 104 Lafayette, Pontiac, Mich., 92
Geeding, Harold Lee, 15220 Leomis Avenue, Harvey, Ill., 112
Gibson, Don Melvin, R. R. No. 1, Arlington Heights, Ill., 70
Gibson, Lyle Milton, R. R. No. 1, Arlington Heights, Ill,, 69
Giddings, Mary Louise, 415 South Joliet, Wilmington, Ill
Gierke, Irene, 532½ So. Poplar, Kankakee, Ill.
Gieselman, Glen Leroy, R. R. No. 1, West Burlington, Iowa, 71
Gilbert, Don, 102 N. Grove Street, Walbridge, Ohio, 61
Gilbert, Dorothy, R. R. No. 2, Hillsdale, Mich., 100
Gill, Bernard L., 3412 Western Avenue, Park Forest, Chicago Hts., Ill.
Girard, M. Margaret, 316 N. Biekford, El Reno, Okla., 57
Goad, Sylvia, 456 S. Lincoln, Kankakee, Ill., 89
Goodsell, Virginia, 98
Goble, Forrest Calvin, 5747 Erie Avenue, Hammond, Ind., 76
Goin, Hansen, 20 Convent, Bourbonnais, Ill., 65
Goin, Loretta Mae, 20 Convent, Bourbonnais, Ill.
Goldenstein, James, 1529 So. 6th Avenue, Kankakee, Ill.
Golliher, Donald Reed, 244 South 8th Street, Murphysboro, Ill., 90
Gonzalez, Iguaida Masiva, Ave. 5th No. 310, Buenovista, Havana, Cuba
Goodman, Lawrence, 1951 E. Oak Street, Kankakee, Ill.
Goodwin, James, Waldron Road, Kankakee, Ill.
Gotschall, Phyllis, R R. No. 1, Philo, Ohio, 74
Gough, Edward W. 10 Bernard Street, Bourbonnais, Ill.
Gould, Arland Dewey, 44 Bradley, Concord, N. H., 45
Gould, Arthur W., Box 182, Princeton, Fla., 120
Gould, Wilma May, 3615 Manhattan Avenue, Maplewood, Mo.
Grable, Harold Ray, Philo, Ohio
Gray, Robert David, 10430 Lippincott Blvd., Davison, Mich., 94
Greek, Carl, 2308 Jackson, Anderson, Ind., 75
Greek, Lou, R. R. No. 3, Winchester, Ind., 72
Green, Oscar Gerald, 4254 Lemay, St. Louis, Mo., 91
Greenlee, Helen, R. R. No. 2, Humeston, Iowa, 81

Gregory, Paul Wendell, Coldwater, Mo., 38
Grider, Lois, 87
Griffin, Robert, 7227 Dodge, Van Dyke, Mich., 63
Griffith, John Gordon, 2639 Avenue D, Council Bluffs, Iowa, 104
Grobe, Robert Wilson, Elm Park 21, Olivet College, Kankakee, Ill., 81
Groves, Rohert Lewis, Box 34, Olivet College, Kankakee, Ill., 121
Grubb, Paul Donald, 2310 Avenue F., Council Bluffs, Iowa, 79
Gullet, Lois Illien, 209 N. Park Street, Mt. Vernon, Ohio, 98

H

Hahn, Lois Esther, Rosehill, Iowa, 76
Halderman, Rosemary, 618 S. Ogden Avenue, Columbus, Ohio, 103
Hamann, Gilbert A., Grant Park, Illinois
Hamblin, John M., 2044 Webster Avenue, Chicago, Illinois
Hamhlin, Merle, Box 322, Olivet College, Kankakee, Ill.
Hamell, Winifred Joyce, 713 W. Franklin Street, Taylorville, Ill., 104
Handschy, John, 2228 Avenue F., Council Bluffs, Iowa, 79
Hankins, Le Roy J., 62 River Street, Bourbonnais, Ill., 63
Hanold, Mark, 453 Country Club Drive, Kankakee, Ill.
Harker, Jack Edward, 602 Indiana Street, Decatur, Ind.
Harris, Clarence Eugene, 109 West First, Tilton, Ill., 82
Harris, Rachel Ann, R. R. No. 1, Selma, Ind.
Harrold, Mary Elizaheth, 802 Webster Street, Clinton, Ill., 121
Harsha, Robert William, 680 N. Greenwood Avenue, Kankakee, Ill., 58
Harshman Joan Arlyce, Elk Mound, Wis., 69
Hartline, James McCoy, 753 Ferguson Avenue, Dayton. Ohio, 78
Harvey, Dale R., A-2 GI-Ville, Olivet College, Kankakee, Ill., 48
Haselton, Charles Evans, Wilmington, N. Y.
Haselton, Erma Jean, Main Street, Toronto, Ohio
Haskell, Rohert Edward, 78 W. 19th, Chicago Hts., Ill., 60
Havener, Rohert G., Box 401, Bourbonnais, Ill., 104
Hawkins, Kenneth E., 118 Dunbar Street, New Albany, Ind., 99
Hawkins, Kenneth Thurman, Berns, Ind., 104
Hayes, Lucille, R. R. No. 1, St. Anne, Ill.
Hazzard, Charlotte, Box 183, Bourbonnais, Ill.
Heidorn, Marcella A., 514 Fifth Street, Huntingburg, Ind., 92
Harmburger, F. Joan, 321 Camphell Avenue, Rantoul, Ill., 120
Henderson, Ethel, 837 N. Rosewood, Kankakee, Ill.
Hendley, Roy, 106 Daniel Street, Sikeston, Mo., 89
Hendricker, Vera Joan, R. R. No. 2, Arenzuille, Ill., 99
Henry, Edwin, 1220 So. 12th Street, Mt. Vernon, Ill.
Herman, Dean Eldon, Marengo, Iowa, 87
Herman, Thelma June, Marengo, Iowa
Hess, Charles William, R. R. No. 2, Danville, Ill., 47
Hess, Janice Mae, 27 Newark Avenue, Battle Creek, Mich., 82
Hess, Evangeline, 101
Hiatt, Lora Louise, Bluford, Illinois, 99
Hihhs, James Eugene, 630 Le Baron, Pontiac, Mich.
Hicks, Evelyn Rachel, 11627 Penrod Street, Detroit, Mich., 98
Hieftje, James, 2089 Addison Street, Muskegon, Mich.
Higgins, June, 655 S. Harrison, Kankakee, Ill.
Higgins, Richard, 655 Harrison, Kankakee, Ill.
Hildreth, Barhara Anne, 4241 Oakridge Drive, Dayton, Ohio, 100
Hills, Pearl Vivian, 2820 So. Maple, Sioux City, Iowa, 105
Hinshaw, Naomi Ruth. Box 771, Elkin, North Carolina
Hitt, Glen, 1802 Woodlawn, Cape Girardeau, Mo., 81
Hobhs Jr., Marion Franklin, 605 E. Washington Blvd., Fort Wayne, Ind.
Hoch, Joe Richard, R. R. No. 9. Huntington, Ind., 82
Hodges, William Talmage, R R. No. 2, Beecher City, Ill., 78
Hodgson, C. Jeanine, 1220 S. Glass Street, Sioux City, Iowa, 89
Hodgson, Shelda W., 1220 So. Glass Street. Sioux City. Iowa, 100
Holcomb, Warren Ellis, 454 E. Fair Street, Kankakee, Ill., 60
Holden, Raymond, 104
Hole, Joan Letitialer, Reid Road, Swartz Creek Mich., 99
Holland, Eunice Darlene, 631 N. Central. Gilman. Ill., 88
Holmes, Harold Marvin, 515 Woodland Avenue, Willard, Ohio, 92
Holstein, Geneva. 248 Avalon Street, Cincinnati, Ohio, 59
Holstein, John Theodore, Ethel, W. Va., 59
Holt, Grace O., 330 S. Rosewood Avenue, Kankakee, Ill.
Holtzclaw, Gladies Florence. Carmi, Ill.
Holtzclaw, Paul Madison, R. R. No. 3. Morris City, Ill., 108
Homan, Carl James, 121 Scott Street, Mshg. Ohio
Hopkins, Harlow, 4026 Blackington, Flint, Mich., 103
Hoss, Samuel, Carherv. Ill., 89
Hottinger, James A., 101 Ridgewood Avenue, Mt. Vernon, Ohio, 94
Hottinger, Richard. 101 Ridgewood Avenue. Mt. Vernon, Ohio
Howald, John, Trailerville No. 8, Olivet College, Kankakee, Ill., 50
Howard, Gertrude
Howard, Henry, 238 Troy Street, Dayton, Ohio, 112
Howk, Lowell, R. R. No. 2. Ottumwa, Iowa
Hubartt. Leonard Grant. 282 N. 8th Avenue, Kankakee, Ill., 42
Huhhard, Walter M., 35236 Wallace, Wayne, Mich., 48
Hughes, Gilhert Marvin, P. O. Box 215, Wellston, Ohio, 68
Hughes, Harry J., Manteno State Hospital, Manteno, Ill., 65
Hughes, Lily Lorraine, 1004 First Street, Midland, Mich., 104
Hughes, Merrill Eugene, 2103 S. 12th, Ironton, Ohio, 99
Humhle, James David. Olivet 26. Kankakee, Ill.
Humphrey, James Millard, 504 W. Broadway, Bradley, Ill.
Hur, Dorothy
Hurry, Cecil Paul, 19 Bernard Street, Bourhonnais. Ill.
Hurt, William Franklin, Jr., R. R. No. 4, Box 485, Indianapolis, Ind., 58
Husarik. Pauline. 2618 La Port Street, East Gary, Ind., 93
Hysel, Jack H., R. R. No. 2, Macomh, Ill.

I

Imel, Madonna I., Bowser Avenue, Ext. R. R. 7, Fort Wayne, Ind., 104
Ingalls, James Harold, 1347 Forest Avenue, Des Moines, Iowa, 104
Ingalls, John Eldon, 1347 Forest Avenue, Des Moines, Iowa, 47

Some fun!

Radio wan

Dear One

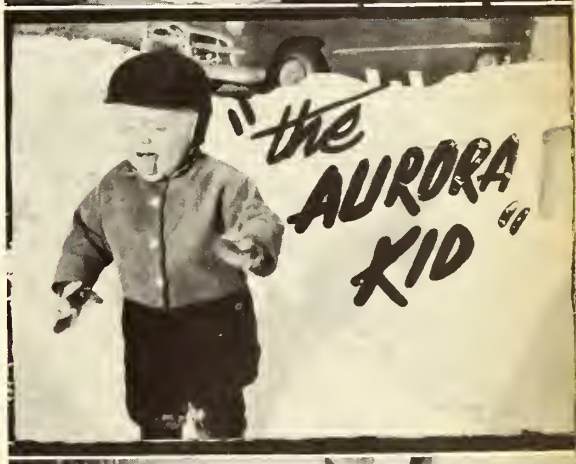

Brains?? None!!!

All done!

It was such a nice nite out I thought I'd walk

"I'm just a silly Freshman, As green as green can be!"

OK come on you Freshies Let's have no Back talk

"There never was a Sillier one as you can Plainly See"

Ingalls, Richard, Gardner, Illinois, 39
Ingalls, Virginia Mae, 1347 Forest Avenue, Des Moines, Iowa, 92
Ingle, Adam M., Nappanee, Ind., 108
Ivester, Delores Fay, 1536 California, St. Louis, Mo., 99

J

Jackson, Marie Naomi, R. R. No. 2, Rockport, Ind., 54
Jackson, Wilbur L., 454½ N. Wabash, Bradley, Ill.
Jarnagin, John R., 224 N. Forrest, Bradley, Ill., 88
Jaymes, Richard William, Burnt Cabins, Pa., 62
Jenkins, Norma Jean, R. R. No. 2, Xenia, Ohio, 90
Johnson, Arthur Eugene, R. R. No. 3, Spencer, Ind.
Johnson, Calvin Arndt, 433 4th Avenue, Ottawa, Ill.
Johnson, Charles Edward, Olivet College, Kankakee, Ill.
Johnson, Evangeline Lois, 195 E. Beaudoin, Bourbonnais, Ill., 100
Johnson, James, 195 E. Beaudoin, Bourbonnais, Ill., 40
Johnson, Lorraine, 15516 Vine Avenue, Harvey, Ill., 79
Johnson, Mary Elizabeth, 195 Beaudois Street, Bourbonnais, Ill., 36
Johnson, Merrill Leonard, 11233 So. Green Street, Chicago, Ill., 104
Johnson, Paul, Convent Avenue, Bourbonnais, Ill., 90
Johnson, Violet Mae, R. R. No. 1, Momence, Ill., 66
Johnson, Virginia, 504 S. Gertrude, Burlington, Iowa, 44
Johnston, James G., 1103 Osborn Avenue, Kankakee, Ill.
Jones, Eugene Owen, 519 Commercial, Danville, Ill.
Jones, Harold Paul, 444 N. Blaine, Bradley, Ill.
Jones, John Y., R. R. No. 5, Bourbonnais, Ill., 72
Jones, June, Olivet College, Kankakee, Ill.
Jones, Kenneth Allen, 192 N. Cottage Avenue, Kankakee, Ill.
Jones, Lyle R., Richland Center Wis.
Jones, Richard M., 519 Commercial Avenue, Danville, Ill., 46
Jones, Wayne Edward, 449 E. Division, Decatur, Ill., 37

K

Kaechele, Lulu Grace, 4809 48th Street, Red Deer, Alberta, Canada, 54
Kane, Helen M.
Keeler, Carol Florence, 481 South Harris Avenue, Columbus, Ohio, 75
Keeler, Lulu Catherine, Willow Hill, Ill.
Keene, Hazel Elizabeth, 197 Main Street, Bourbonnais, Ill.
Keeney, Francis Nell, R. R. No. 1, Chariton, Iowa, 102
Kehrberg, Laurene Lorna, Kingsley, Iowa, 68
Keliher, Mabel M., 852 E. River, Kankakee, Ill.
Kellar, Dwight D., 423 Livingston, Grand Rapids, Mich., 66
Kelly, Verlin Keith, 2715 Main, Anderson, Ind., 113
Keller, Mabel Ruth, Box 404, Jackson, Ohio, 101
Kempin, Leonille, St. Anne, Ill.
Kennedy, George William, 147 North Cleveland, Bradley, Ill.
Kelly Alva Brane, 2715 Main, Anderson, Ind., 108
Kennedy, Gordon Leroy, Trading Post, Bradley, Ill.
Kensey, Richard Arthur, Lucerne Mines, Pa., 117
Kensey, Robert William, Lucerne Mines, Pa., 81
Kent, Maurice B., Lynn, Ind., 75
Kerr, Avies Maxine, 12 Main Street, Bourbonnais, Ill., 61
Kerr, Jacquelyn, 12 Main Street, Bourbonnais, Ill.
Kerr, Theodore M., 12 Main Street, Bourbonnais, Ill., 69
Keyes, Charles Curtis, Route 1, Marion, Iowa, 46
Keyes, Patricia R., R. R. No. 5, Midland, Mich., 103
Keys, Erla Alberta, 181 E. 155th Street, Harvey, Ill., 99
Keys, James R, 110 Bresee Street, Bourbonnais, Ill., 90
Kiester, Ken E., 6806 Ideal Avenue, Fort Wayne, Ind., 105
Kiper, Dennis, 308 Pear, Shenandoah, Iowa, 113
Klopfenstein Susanne Victoria, 111 East Third St., Momence, Ill.
Knisley, Phillip, 372 N. Forest, Bradley, Ill., 62
Knox, Frances Marie, 196 S. Prairie Avenue, Bradley, Ill.
Knuth, Robert Henry, 2112 Eastern Avenue, Davenport, Iowa, 93
Koenning, Gladys Porter, Peotone, Ill.
Krabill, William Joseph, 1001 10th Street, Burlington, Iowa, 38
Kremedas, John William, 984 Vernon Road, Columbus, Ohio, 99

L

La Flame James Lee, R. R. No. 1, Springport, Mich.
Lakin, Ralph William, 1031 Tiffin Avenue, Sandusky, Ohio, 102
Lane, Evangeline Ruth, 23 Elm Park, Olivet College, Kankakee, Ill.
Lane, Marilyn Jo, 23 Elm Park, Olivet College, Kankakee, Ill.
Langdale, Dolores June, 710 South 6th, Council Bluffs, Iowa, 101
Langholf Francis Hull, R. R. No. 3, Oregon, Ill., 99
Lanning, James Everett, 1207 Fairfield Avenue, Brookville, Ind.
La Port, James Arthur, 447 South Fourth, Kankakee, Ill.
Larsen, Lauren F., 153 Main, Bourbonnais, Ill.
Lawlor, Margaret Florence, 210 2nd Avenue, N.E., Calgary, Alberta, Canada, 88
Lawrence Hildath, Manteno, Ill., 103
Laymon, James Riley, R. R. No. 2, Arcola, Ill., 42
Laymon, Wanda Beth, W. Washington, Arcola, Ill.
Leach, James Edward, 2500 Eastlawn, Detroit, Mich., 88
Leggee, Carl William, Wheaton, Academy, Wheaton, Ill., 91
Leggott, Donna Marilyn, 929 So. 3rd Avenue, Kankakee, Ill. 104
Leitsch, Henry Darrel, 1108 Grand Blvd., Hamilton, Ohio
Leitzman, James, R. R. No. 2, Victon, Iowa
Leonard, Dorothy Jeane, 142 Pasadena Avenue, Elyria, Ohio, 79
Leonard, James Richard, 413 Maple, Winchester, Ind., 92
Leonard, William Harold, 142' Pasadena Avenue, Elyria, Ohio, 103
LeRoy, Robert O., 213½ West Oak, Watseka, Ill., 72
Lewis, Geradine Ellen, Route 1, Unionville, Mich., 90
Lewis, Naomi LaVern, 1559 N. Morgan, Decatur, Ill., 44
Lewis, Warren, 2290 W. Jeffrey, Kankakee, Ill.

Ley, Earl R., Route 1, Mineral City, Ohio, 68
Liddell, Daniel Wesley, 1252 Horton Avenue, S.E., Grand Rapids, Mich., 48
Lindberg, Olive Lois, Olivet, Ill., 94
Linder, Ronald, 1304 Van Der Veer, Hamilton, Ohio
Lindy, Inez Louise, Olivet College, Kankakee, Ill.
Lindy, John Adam, Olivet College, Kankakee, Ill., 113
Litton, Oscar Marion, 2076 Avalon Place, Columbus, Ohio
Lodwick, Thomas Howard, 903 5th Avenue, Sterling, Ill., 100
Logan, Richard Burton, 1116 So. Osborn Avenue, Kankakee, Ill.
Logsdon, Glenn, R. R. No. 4, Ottawa, Ill., 86
Louthan, Phillip, R. R. No. 2, Manteno Ill
Louthan, Vincent, R R. No. 2, Manteno, Ill.
Lucas, James Houston, 209 S. Ida Street, West Frankfort, Ill., 46
Lund, William Blake, 255 N. Greenwood, Kankakee, Ill.
Lunsford, David, 458 N. Vasseur, Bradley, Ill.
Lunsford, John Kyle, 458 N. Vasseur, Bradley, Ill.
Lusk, Carol Louise, 512 East North Street, Fostoria, Ohio, 121
Luther, Darrell Eugene, Brownstown, Ind., 91
Lutz, Mark, 335 S. Blaine, Bradley, Ill.

Mc

McAdams, Douglas Dean, Wapakoneta, Ohio, 103
McAllister, Rose Ann, Route 1, Mullikin, Mich., 100
McBroom, Mary Margaret, 501 Industrial Avenue, Kankakee, Ill.
McCart, James E., Mitchell, Ind.
McCart, Rosemary, R. R. No. 2, Mitchell, Ind.
McClaid, Clifford Francis, New Hampshire, Ohio, 102
McClain, Barbara Lois, 16 Convent, Bourbonnais, Ill., 70
McCray, James, Aroma Park, Ill.
McCullough, Charles Duane, 212 W. Washington, Alexandria, Ind., 103
McDonald, Carolyn June, 540 West Franklin Street, Troy, Ohio, 49
McDowell, Donald Wayne, 1959 S. Sherbourne, Los Angeles, Calif., 103
McDowell, Mary Carolyn, R. R. No. 2, Farmington, Mo., 100
McElrath, Gerald Wilbur, 195 S. Schuyler Avenue, Bradley, Ill., 44
McFarland, Albert E., Galmouth, Mich., 71
McGillvary, Ruth Lenna, R. R. No. 1, Pleasant Hill, Ohio, 40
McGilvra, Donald James, Baraboo, Wis., 113
McGough, Lesta Lenora, R. R. No. 1, Fredericktown, Ohio
McGough, William Albert, R. R. No. 1, Mt. Vernon, Ohio, 74
McGraw, Donald Frederick, 1303 Watervliet, Dayton, Ohio, 76
McGuire, William Marshall, 62 Wenonah Drive, Pontiac, Mich, 65
McKeehan, Jo Franciss, Route 4, Box 146, Orlando, Fla., 72
McKeever, Oscar Patrick, St. Anne, Ill., 98
McLain, Kenneth Harold, Olivet College, Kankakee, Ill., 99
McMurrin, Lee Ray, 859 So. River Street, Franklin, Ohio, 93
McMurrin, Norma Ruth, 859 So. River Street, Franklin, Ohio, 69
McMurrin, Nathan Alfred, 859 So. River Street, Franklin, Ohio, 104

M

MacDonald, Annabelle, 414 East Exchange, Owasso, Mich., 101
Machado Eduardo A., Calle 21 No. 104 Apt. 5, Habone, Cuba
Machado, Zenaida, 113
Major, Betty Jo Anne, 1302 W. Broadway, Mt. Pleasant, Mich., 102
Malmstrom, Donald Arthur, 1451 E. Schumucher, Flint, Mich., 100
Malone, James Wesley, 616 S. Jefferson, Rensselaer, Ind., 79
Manessier Ray Verner, 995 Montrose, Columbus, Ohio
Marshall, Asa Carson, 306 W. High Street, Mt. Vernon, Ohio, 113
Marshall, Juanita L., 339 S. Trumbull, Chicago, Ill.
Martin, Clifford Eugene, R. R. No. 3, Worthington, Ind., 61
Matern, Cecilia M, 686 S. Harrison, Kankakee, Ill
Mathews, James Ellwyn, 227 N. Hudson Street, Stockton, Ill.
Mattax, Edsal James, W. Monroe Street, Decatur, Ind., 88
Mattingly, Melba Maudean, 1085 S. Chicago Avenue, Kankakee, Ill.
Mau, Russell H., Herscher, Ill.
Maxwell, James Rankin, 142 E. Murphy, Lima, Ohio, 105
May, Chester Eugene, Route 1, Sparguraville, Ohio
Mayfield, Shirley Ann, 915 W. Genessee, Saginaw, Mich.
Mayhugh, Ruth Louise, 1010 Mason Street, N.W., Warren, Ohio, 102
Measell, David Robert, 344 Whittemore, Pontiac, Mich.
Mell, Mary, San Jose, Ill.
Meloy, Katherine Essof, 6931 S. Winchester Avenue, Chicago, Ill., 98
Meyering, Chester, Route 2, Chicago Heights, Ill., 103
Miles, Richard Blaire, Box 512, Olivet College, Kankakee, Ill.
Miller, Delbert E., 246 N. 6th Avenue, Kankakee, Ill., 98
Miller, Lois, 2901 Willowcreek Road, Gary, Ind., 93
Miller, Lowell Burdette, S. Elizabeth, Spencerville, Ohio, 39
Miller, Paul James, Route No. 2, Grove City, Ohio, 102
Miller, Stanley W., R. R. No. 1, Lowell, Ind.
Millikan, Dwight Paul, 3848 Greenview Avenue, Chicago, Ill., 83
Millspaugh, Arlene, 11245 McKinley, W. Dearborn, Mich.
Mingledorff, Stanley Paton, Box 43, Douglas, Ga., 63
Mitchell, Garnett Jackson, 574 E. Mulberry, Watseka, Ill., 39
Mitchell, Lloyd Edward, 114 Grant Street, Ridgway, Pa., 108
Mitchell, Mary Elizabeth, R. R. No. 2, Huntington, Ind., 91
Molitor, Betty Marie, 208 Geneva, Detroit 3, Mich., 102
Moody, Wilma Naomi, Route 1, St. Paris, Ohio, 100
Moon, Erma Lucille, 420 N. Tom, Webb City, Mo.
Moore, Delmar Gene, 421 4th Street, Rock Island, Ill., 80
Moore, Dorris Louise, Indianapolis, Ind., 93
Moore, Thomas Dee, 731 W. Howe Street, Bloomington, Ind., 92
Morgan, Martelle Yvonne, 344 N. Bradley, Indianapolis, Ind., 45
Morgareidge, Adda, R. R. No. 3, Caldwell, Ohio, 55
Morris, Jean, 16 Convent Avenue, Bourbonnais, Ill.
Morris, Donna Marie, 906 Harrison, Council Bluffs, Iowa, 103
Morris, Martha Irene, R. R. No. 1, Waynesfield, Ohio, 98
Morrison, Flossie, St. Anne, Ill.
Morrison, Percy I., St. Anne, Ill

We are having such a wonderful time

We hate for the evening to pass

What a lovely Party

What lovely girls from the Junior and Freshmen Class

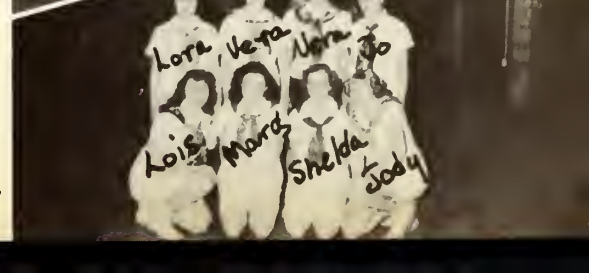

"Bless them all"

"Bless them all"

"the long and the short

and the tall"

Morrison, William, 1124 W 5th Street, Hastings, Mich.
Morrow, David William, 834 So. Greenwood, Kankakee, Ill.
Morsch, Inez Arlene, Route 1, Baraboo, Wisc., 103
Morsch, James, 1001 1st Avenue, Ottawa, Ill., 78
Mosley, Geraldine, 787 N. Hobbie, Kankakee, Ill.
Moss, Doris Ruth, Olivet College, Kankakee, Ill.
Moss, Udell Gene, Olivet College, Kankakee, Ill., 77
Mounts, Dewey, Majestic, Ky., 109
Mumbower, James Weldon, 66 N. Monroe Street, Coldwater, Mich.
Murray, Iris N., 320 S. Hudson, Antigo, Wis., 99
Myers, Margaret Ann, R. R. No. 1, Eaton, Ohio
Myers, Roy 1924 Division, Murphysboro, Ill., 87

N

Nash, Jack, 1373 Newport, Detroit, Mich., 89
Nation, Herbert, 1305 Logans Street, Mt. Vernon, Ill., 60
Neiderhiser, Richard H., 412 N. Center Street, Grove City, Pa., 100
Nesseth, Aubrey, 87
Netherton, Claus, 1995 Linden Street, Kankakee, Ill.
Nevels, Earl, 630 N. Rosewood, Kankakee, Ill.
Newcomb, Carroll Ann, 104
Niccum, Joseph P., 416 Jefferson Street, Elkhart, Ind., 71
Nielson, Bonita, 1187 Lenox, Detroit, Mich.
Nielson, David, 1187 Lenox, Detroit, Mich., 104
Nixon, Clifton, Pickford, Mich., 63
Nunnery, Enoch L., 512 Clinton, Clinton, Ill., 70
Noel, Frank, Jr., 522 Sycamore, Portsmouth, Ohio, 112
Nutt, Naydine, 703 W. Washington, Bloomington, Ill., 59

O

O'Bannon, Melvin Eugene, 3012 Eads, St. Louis, Mo., 104
O'Conner, Marie J., Momence, Ill.
O'Connor, Roy J., Momence, Ill.
O'Dell, Mary, 207 E. Pearl, Goshen, Ind., 116
O'Donnell, Robert D., Aroma Park, Ill.
Oler, Wilbert Jean, R. R. No. 1, Marengo, Ohio
Ohlenkamp, Dorothy, Ashpum, Ill.
Oliver, Norma, R. R. No. 2, Greenville, Ohio, 88
Olsen, Erval, Britt, Iowa
Olsen, Jeannine, 834 2nd Street S.E., Mason City, Iowa, 78
Organ, Beverly, 9232 East Avenue L, Houston, Texas, 89
Osborne, Geoffery Arnold, R. R. No. 1, Norman, Ind., 120
Osborne, Mary Ellen, R. R. No 1, Norman, Ind
Owen, Helen M., 111 So. Seventh Street, Hannibal, Mo, 78
Ozment, Robert, 604 Battleground Avenue, Greensboro, N. C., 74

P

Pannier, Elmer, Racine, Wisconsin, 80
Pannier, Lois, Olivet College, Kankakee, Ill.
Park, Everett Earl, R. R. 2, Grove City, Ohio
Parr, Betty, 607 Delphi Avenue, Frankfort, Ind., 93
Parr, Clement, 110 William Street, Bourbonnais, Ill., 120
Patchett, Robert, 1015 S. Oshorn, Kankakee, Ill.
Pate, James Dale, 214 E. Madison, Alexandria, Ind.
Patterson, Eugene, 1658 Vassier, St. Louis, Mo., 101
Patterson, Leonidas L., 16 East O & M Avenue, North Vernon, Ind.
Patton, Violet, 303 N. Maple, Momence, Ill.
Pauley, Thomas, 4226 Maples Street, New Boston, Ohio, 87
Penn, Charles, 98
Perkins, Marion, 5637 Grand River, Detroit, Mich., 99
Perkins, Pauline, 685 Winfield Avenue, Kankakee, Ill.
Perry, Charles, Box 203, Grafton, Ohio, 44
Perry, Lorene, 121 Main Street, Bourbonnais, Ill.
Perry, Roma, 1016 W. Fifth Street, Marion, Ind., 88
Peters, Naomi Joy, Box 7, Ogden, Ill.
Pfeil, Henrietta A., 686 S. Harrison, Kankakee, Ill.
Phelps, Robert Dale, R. R. No. 1, Arganta, Ill., 98
Phillips, Virginia, 2702 Forty-first Place, Des Moines, Iowa, 74
Pinner, Donald, 102 E. Longfellow, Pontiac, Mich.
Pinner, Herbert H., 102 E. Longfellow, Pontiac, Mich., 91
Pischel, Jack Curtis, R. R. No. 1, Carroll, Iowa, 65
Pittman Charles Edward, 2806 Chesterfield Ave., Charleston, W. Va., 101
Plikerd, Patricia, No. 7 Rubert Court, Lima, Ohio, 87
Poole, Harry G., 155 Guernsey Avenue, Columbus, Ohio, 83
Porter, Evelyn M., Momence, Ill.
Potts, Clifford, 335 Chicago Avenue, St. Anne, Ill., 49
Potts, Treva, 1229 Osage Avenue, Kansas City, Kansas, 95
Powers, Hardy J., 8613 Thackeray, Dallas, Texas, 103
Powers, Nona Jane, 8613 Thackeray, Dallas, Texas, 64
Prather, George E., 19693 Kingsville, Detroit, Mich., 104
Prosperi, Dominick A., Uhrichville, Ohio, 113
Pryor, Robert D., Olivet College, Kankakee, Ill.
Psaute, George, 602 North 5th Street, Auburn, Ill., 59
Psaute, Jeanne 602 North 5th Street, Auburn, Ill., 71
Psaute, Ruth, 602 North 5th Street, Auburn, Ill., 71
Pussey, Paul Mark, 85 Hunt Street, Jackson, Ohio, 87
Pyle, Charlotte Marie, 1206 Bonser Avenue, Portsmouth, Ohio, 99

Q

Quanstrom, Martha, 272 Bridge Street, Gary, Ind.

R

Rainwater, Virginia Lee, 425 N. Knob, Ironton, Mo., 101
Rassi, LaVon, Henry Street, Milford, Ind.
Ray, Donald Paul, 623 E. Clay Street, Clinton, Ill., 101
Ray, Ruth, 90
Ream, Clara Anna, R. R. No. 2, Box 484, New Lebanon, Ohio, 99
Rector, Rohert Wayne, 4847 S. Latrole, Chicago, Ill.
Reed, Grover C., So. Caly, Sturgis, Mich., 36
Reedy, Leroy Harold, 303 S. Kankakee Street, Wilmington, Ill., 41
Rees, Orville William, Jr., Anderson, Ind., 105
Reitz, Mary Louise, 315 Lami, St. Louis, Mo., 51
Remmenga, Louella, 178 Broad Street, Oshkosh, Wis., 98
Remmenga, Mary E., 178 Broad Street, Oshkosh, Wis.
Replogle, Marie Jessie, 187 Washington, Pontiac, Mich., 90
Reynolds, Ruth Ann, 104
Reynolds, Hazel F., 343 N. Dearborn Avenue, Kankakee, Ill.
Rice, Arthur Gordon, Fithian, Ill., 113
Rice, Esther Lee, 212 N. Elmwood, Peoria, Ill., 101
Rice, Thelma, 24 Convent Street, Bourbonnais, Ill.
Rice, William Allen, 24 Convent Street, Bourbonnais, Ill.
Rich, Darlene Thelma, 2320 Avenue A, Council Bluffs, Iowa
Richards, Betty Elaine, 415 Ninth Street, Miamisborg, Ohio, 88
Richards, Erma LaMoine, 717 Vance Street, Lansing, Mich.
Richardson, Sylvia Adeline, 1274 Ridge Road, Ypsilanti, Mich., 102
Richcreek, Mary Ruth, R. R. No. 1, Coshocton, Ohio, 51
Richey, Pauline, 519 Evergreen Avenue, Dayton 7, Ohio, 50
Richey, Robert Lee, 519 Evergreen Avenue, Dayton 7, Ohio
Ridenour, Mary Ann, 100 Maysville Pike, So. Zanes, Ohio, 37
Ridenour, William Wayne, 68 W. Rutger, Pontiac, Mich., 75
Riegle, David Dale, 513 Harmon Avenue, Danville, Ill., 95
Riggs, Beatrice M., 715 E. Locust Street, Kankakee, Ill., 66
Riegel, Melba, 104
Rimas, Rose Mae, 223 So. West Avenue, Kankakee, Ill.
Rinebarger, James D., 10203 Driver Avenue, Overland, Mo., 72
Ringhiser, Mildred Frances, 542 E. Station, Kankakee, Ill., 55
Ringhiser, H. Lester, 542 E. Station, Kankakee, Ill., 55
Riordan, Paul O., 1133 W. Williams, Kankakee, Ill.
Rist, Leonard Orin, 1314 S. 8th Street, Ironton, Ohio
Ripperdan, Wanda Jean, 2586 Whittier, Gary, Ind., 41
Ritsema, Nelson, St. Anne, Ill.
Ritthaler, Virginia, Groveland, Ill., 74
Robb, Mildred Irene, 518 S. Chicago Avenue, Kankakee, Ill.
Robbins, Omer D., 619 Cedar Street, Mt. Carmel, Ill., 54
Robinett, Edward A., 198 Prairie Street, Ottawa, Ill., 71
Robinson, Bruce, 99
Robinson, Opal Jeane, Holly, Mich., 95
Rockwell, Don Charles, 735 Elm, Kankakee, Ill.
Rohrer, Norman James, R. R. No. 2, Nappanee, Ind., 118
Rohrer, Richard Dean, R. R. No. 2, Nappanee, Ind., 82
Rodgers, Dimple Inez, 896 S. Dearborn, Kankakee, Ill.
Rose, Bernard, 1380 E. Court Street, Kankakee, Ill.
Rose, Charlotte L., 186 Main Street, Bourbonnais, Ill.
Rose, Dorothy, 1380 E. Court, Kankakee, Ill.
Rose, George Edward, 1728 Jackson Avenue, Portsmouth, Ohio, 92
Rose, M. Clotine, 1728 Jackson Avenue, Portsmouth, Ohio 41
Ross, Benjamin Edward, Box 525, Olivet College, Kankakee, Ill.
Ross, Samuel E., 336 North Kenton, Urbana, Ohio, 55
Roth, Jeanne, 83
Royce, Carl Dudley, 459½ N. Forrest, Bradley, Ill., 113
Ruble, Dorothy Louise, R. R. No. 2, Piedmont, Mo., 95
Ruble, Paul Edward, 123 West Fifth Street, Peru, Ind., 118
Rudd, E. June, 401 Monroe Street, Flint, Mich., 88
Rus, Orville William, Jr., 1505 Louise Street, Anderson, Ind.
Rushing, Mildred Bernice, Box 264, Mims, Florida, 90

S

St. John, Josephine Bertha, 136 St. John, Highland, Mich., 36
Saccani, Lois Bernice, Box 111, Sunnyside, Pa., 102
Sanders, Margretta Alice, 3900-30, Port Arthur, Texas, 94
Schnell, Jess David, 816 Navarre, Toledo, Ohio, 62
Schoellig, Margaret Delores, 6104 Southwest, St. Louis, Mo.
Schoonover, Modie Merlin, 121 E. LaGrange, Morenci, Mich., 57
Schoonover, Ruth Marie, 121 E. LaGrange, Morenci, Mich., 86
Schultz, Reuben V., Burke, Bourbonnais, Ill., 54
Schultz, Ruth Arlene, 932 Butler Street, Toledo, Ohio, 93
Schwerin, Helen Maxine, 341 S. Silver Street, Bad Axe, Mich., 94
Schwob, Wayne Edward, R. R. No. 8, Huntington, Ind., 51
Scott, Charles, R. R. No. 1, Box 80, Bicknell, Ind., 43
Scott, Richard Lynn, Jr., 19 Bernard Street, Bourbonnais, Ill., 64
Seaney, Chester Roscoe, R. R. No. 1, Flat Rock, Ill., 70
Seel, Donna Jean, Box 207, Oak Hill, Ohio, 100
Seel, Norman Lester, Box 207, Oak Hill, Ohio, 99
Seifers Eldon A., Francisco, Ind., 112
Sell, Vera Mae, R. R. No. 3, Rockford, Ohio, 76
Servies, Edith F., R. R. No. 1, Crawfordsville, Ind
Setser, Ava Lorene, P O. Box 435, Iberia, Mo., 105
Sexton, Thomas Wayne, 1124 Eastern Avenue, Connersville, Ind.
Seyhert, Ruby L., 611 N. Ash, Momence, Ill.
Shafer, Harry Herman, South Second Street, Ripley, Ohio
Shank, Merle Allen, 828 Frank Street, Adrian, Mich.
Shearer, Bernice, 657 Cleveland Avenue, Marion, Ohio, 87
Sheckler, Lewis Raymond, 313 No. Gunnison, Burlington, Iowa, 100
Sheldon, Newman H., R. R. No. 1, Churubusco, Ind., 57
Shelton, Malcolm Wendell, 41 Bernard Street, Bourbonnais, Ill.
Sherwood, Anna Marie, 313 E. 9th, Connersville, Ind., 53
Shira, Frederick Martin, 516 South Rath, Ludington, Mich., 88
Shira, Harrison Donald, 516 S. Rath, Ludington, Mich,. 103
Shirkey, Norman William, 1612 Penn Avenue, Steubenville, Ohio, 88
Shrontz, Elvira, 265 W. Guertin, St. Ann, Ill.

Please watch your diction

A day of inspiration

The Story is non-fiction

Waiting for dictation!

Music is mello

Let's get chummy

Look who's here!

How's your Mummy?

Shrontz, James, 265 W. Guertin, St. Anne, Ill.
Shrout, Beverly Jean, R. R. No. 6, 78th Street, Crown Point, Ind., 101
Shuster, Martha Esther, 5580 Oleutaugy River Road, Worthington, Ohio, 103
Sievers, Dale L., 1421 Fletcher Avenue, Fort Wayne, Ind., 49
Sigler, Shirley Mae, 335 S. Blaine Avenue, Bradley, Ill.
Sikma, Clara, St. Anne, Ill.
Silvers, Kenneth Wilbur, 339 23rd Street, Rock Island, Ill.
Simmons, Edwin J., 504 E. 8th, Beardstown, Ill., 109
Simpson, Arthur Wayne, 525 McDougal Street, Fostoria, Ohio, 98
Sirrine, Edgar William, 801 Ashman, Midland, Mich., 94
Skiffington, Marilyn Elizabeth, Box 42, Woodland, Mich., 99
Sledd, Geneva Irene, Justus, Ohio
Smith, Agnes Elizabeth, 259 S. Lowry Avenue, Springfield, Ohio, 64
Smith, Ardath Louise, 664 Cannon, Kankakee, Ill., 117
Smith, Carolyn H., Dixon, Ky.
Smith, Elizabeth Allison, 76½ Marseille, Bourbonnais, Ill.
Smith, Don Jackson, 724 Wabash, E. St. Louis, Ill., 80
Smith, Doris Irene, 200 High Street, Kewanee, Ill., 53
Smith, Dorothy Joyce, 1027 W. Princeton Avenue, Flint, Mich., 101
Smith, Elizabeth, 914 S. Osborne, Kankakee, Ill., 91
Smith, Gertrude Adele, 219 N. Hille Street, Momence, Ill.
Smith, Goldie Marie, Greenfield, Ohio
Smith, Harold L., Sandusky, Mich.
Smith, Ivan L., 259 So. Douglas, Bradley, Ill., 53
Smith, Jack Lowell, 2840 W. Harrison, Chicago, Ill., 72
Smith, Jarret Burns, 664 So. Cannon Avenue, Kankakee, Ill., 120
Smith, Margaret Mary, 504 West Washington, Fairfield, Iowa, 100
Smith, Marian Ruth, 341 West Sanilac Avenue, Sandusky, Mich., 117
Smith, Paul, 914 S. Osborne, Kankakee, Ill.
Smith, John, 914 S. Osborne, Kankakee, Ill.
Smith, Robert John, Farmington, Iowa, 102
Smith, Russell Eugene, 136 Main Street, Bourbonnais, Ill., 109
Smith, Russell Weldon, R. R. No. 2, 449 Dopp Rd., Midland, Mich., 102
Smith, William Lloyd, Hopkins Park, Ill., 94
Smits, Samuel Ernest, 1315 North Schuyler, Kankakee, Ill., 118
Smits, Mrs. Myrtle, 1315 N. Schuyler, Kankakee, Ill., 40
Snider, Eugene A., 35 Convent Street, Bourbonnais, Ill., 73.
Snider, Glenn S., 624 So. First Avenue, Canton, Ill.
Snider, Gilbert, 105
Snow, Dorothy Joan, 1731 So. Washington, Kokomo, Ind., 100
Snowbarger, Wahnona R., 45 Convent Road, Bourbonnais, Ill.
Snyder, Paul Glen, R. R. No. 1, Delta, Ohio, 81
Songer, David Owen, 515 Florida Street, Charleston, W. Va.
Spalding, Wayne A., 45 Convent Street, Kankakee, Ill.
Sparks, Lowell H., 730 8th, Portsmouth, Ohio, 83
Spear, Frances, 440 Vassuer Street, Bradley, Ill., 79
Spear, Robert H., Sebring, Fla., 54
Spence, Roger A., 519 S. Poplar Avenue, Kankakee, Ill.
Spencer, Opal Irene, 1401 W. Market, Steubenville, Ohio, 102
Sprang, A. Jacqueline, Shrene, Ohio
Sprang, Lester Clair, R. R. No. 1, Shreve, Ohio, 36
Stauffer, Janice Mabel, R. R. No. 3, Shelby, Ohio, 95
Steinhart Janice Irene, 345 N. Illinois Avenue, Kankakee, Ill.
Stevens, Robert, 101
Stickney, Robert Edward, 32 River Street, Bourbonnais, Ill., 113
Stockburger, Mildred Ruth, R. R. No. 1, Fayette, Ohio, 52
Stockstill, Thomas Ward, 676 S. May, Kankakee, Ill.
Stoll, Forrest, Jr., 229 Markison Avenue, Columbus, Ohio, 101
Stone, Clifford, R. R. No. 1, Box 308, Miamisburg, Ohio
Stone, Dolores Evelyn, 511 S. Kedzie, Chicago, Ill., 98
Stone, Ruth Jane, R. R. No. 1, Box 304, Miamisburg, Ohio
Stoops, Wesley Philson, 335½ N. Prairie Avenue, Bradley, Ill., 40
Strahl, Clarice Marie, R. R. No. 2, Roseville, Ohio, 87
Strahm, Ralph Wayne, 517 S. Daugherty, Bluffton, Ind., 99
Street, Pearl Mae, 316 S. Washington Street, Howell, Mich., 82
Strickler, Lois Joan, 323 N. Center, Bradley, Ill.
Strickler, Shirley, 323 N. Center, Bradley, Ill.
Stricklen, Emogene, 99
Studebaker, Paul David, 655 N. Mulberry, Muncie, Ind.
Stupka, Jean Helen, 904 S. Evergreen; Kankakee, Ill.
Styck, Violet, E. Maple, Kankakee, Ill.
Styers, Eva Wavolene, 840 Wells Avenue, Newark, Ohio
Styers, Robert Franklin, 840 Wells Avenue, Newark, Ohio, 112
Sutz, Louis Kelley, 335 S. Blaine Street, Bradley, Illinois
Swafford, Sarah Elizabeth, Box 62, Gosport, Ind., 87
Swanson, Lois H., 439 W. 110th Place, Chicago, Ill.
Swanson, Neil Monroe, 104 Alexander, Warren, Pa., 98
Swope, Arthur Elmer, Leist Cottage No. 6, Kankakee, Ill.
Swope, H. Carol, R. R. No. 2, Bethel, Ohio, 72

T

Taguchi, Sayoko, 9256 So. Loomis, Chicago 20, Ill.
Tatro, Rosina Elizabeth, 818 E Station Street, Kankakee, Ill.
Taylor, Alice M., 507 S. 3rd Avenue, Kankakee, Ill.
Taylor, Clara M., 329 So. Harrison, Kankakee, Ill.
Taylor, Floyd Everette, 384 N Forrest Avenue, Bradley, Ill.
Taylor, Louis I., R. R. No. 3, N. 26th Street, Kalamazoo, Mich.
Taylor, Marshall Junior, Veterans Village D-4
Taylor, Samuel Miles, 1215 Wabash, Vincennes, Ind, 117
Thomas, Grace Elizabeth, 2201 Morehouse Avenue, Elkhart, Ind., 78
Thompson, Carole Mae, 1763 Ruddiman, Muskegon, Mich., 87
Thompson, John Lucius, Jr., 244 20th St., S.W., Birmingham, Ala., 83
Thorn, George Linden, Gary, Ind., 100
Tingson, Egla Aranda, Kabankalan, Neg. Occ., Philippines
Tingson, Gregoria J., Kabankalan, Negros Occ., Philippines, 64
Topolinsky, John Joseph, Olivet College, Kankakee, Ill.
Towriss, Ruth Ione, 108 McGalliard Road, Muncie, Ind.
Trapp, Lillie Bell, 146 W. Pack Street, Grove City, Ohio. 118
Tratt, Lloyd, 90

Traylor, Gordon H., R. R. No. 1, Otwell, Ind., 57
Trecker, David John, 670 Enos Avenue, Kankakee, Ill.
Trees, Ruth Ann, 104
Trohaugh, Alva Carlton, Jr., 112 Fairchild Street, Danville, Ill., 103
Trudeau, Douglas Saylor, 254 S. Nelson Avenue, Kankakee, Ill.
Truran, Richard Michael, 106 North Street, Grove City, Pa., 103
Trylor, Louie, 94
Tucker, James Frederick, W. Washington, Winchester, Ind., 72
Turley, Norma Dean, R. R. No. 2, North Judson, Ind., 86
Turley, Russell Gene, R. R. No. 2, North Judson, Ind.
Turner, Dorothy Eileen, Route No. 1, Fredericktown, Ohio
Turner, Floyd Dale, Woodlawn Trailer Park, 5th Avenue, Bradley, Ill.
Turner, Melvin Daniel, R. R. No. 1, Xenia, Ohio, 99
Tweedy, Orville Dean, 105 W. Columhia, Greencastle, Ind., 77
Tyler, Donald Eugene, Tuscumbia, Mo., 87

U

Ulveling, Gwen Sue, 351 N. 6th Avenue, Kankakee, Ill.

V

Van Der Vliet, Herbert Byron, Essex, Ill.
Vandine, Mark Helm, 27331 Yale Street, Inkster, Mich., 94
Vangunten, David Lee, Box 35, 68 Bernard Street, Bourbonnais, Ill., 41
Vastbinder, Carl Leroy, 2202 Coronette, Dayton 4, Ohio, 76
Verchio, Carol Sue, 816 S. Elm, Kankakee, Ill.
Verchio, Eugene Horace, 891 S. Elm, Kankakee, Ill.
Verchio, Patricia, 891 S. Elm Avenue, Kankakee, Ill.
Verner, C. Winona, Rt. 3, Vineyard Avenue, Ontario, Calif.
Vines, Shirley Ann, 310 East South, Orlando, Fla., 91
Voris, Russell Clinton, 612 Lincoln Avenue, Troy, Ohio
Voss, Frank Donald, 1918 West 22nd, Anderson, Ind., 78
Voss, Margaret Ruth, R. R. No. 3, St. Anne, Ill., 98
Voyles, Thomas Lyle, 272 N. Euclid Avenue, Bradley, Ill.

W

Walker, Joyce Elaine, R. R. No. 1, North Star, Mich., 98
Wallace, Virginia Eloise, 127 Anna Street, Cincinnati, Ohio, 90
Walter, Helen Joan, R. R. No. 1, Cardington, Ohio, 101
Waltman, William Curtis, 4836 Northcott, East Chicago, Ind., 99
Walton, Eileen Hazel, Manteno, Ill.
Wankel, Paul F., R. R. No. 2, Beardstown, Ill., 112
Ward, Clarence W., 1924 Division, Murphysboro, Ill., 70
Warford, Deloris Lavon, 833 Woodrow, Indianapolis, Ind., 89
Warren Wilbur, Durand, Mich., 112
Waters, Bernice P., 1143 So. Osborn, Kankakee, Ill.
Watkins, Elizabeth Ann, R. R. No. 6, Villa Road, Springfield, Ohio, 86
Watson, Roy D., 1005 Miami Street, Urbana, Ohio, 52
Watson, Wilmer Roy, 802 E. 9th Street, Auburn, Ind., 94
Watts, Kenneth Cecil, R. R. No. 2, Bryant, Ind., 94
Wayland, Donald L., 3880 Maryland St., Gary, Ind., 51
Weakley, Evelyn Ruth, 312 S. Wabash, Bradley, Ill.
Webb, George Vernon, 868 So. Valley, Kansas City, Kans.
Webster, Chester Lee, 702 2nd, Midland, Mich., 101
Webster, Thomas W., 454 E. Locust, Kankakee, Ill.
Weeks, Laura Whipple, 686 S. Harrison, Kankakee, Ill.
Weidner, John Edward, 509 Washington Avenue, Lancaster, Ohio
Weighman, Marie A., 2529 Thatcher, Saginaw, Mich., 118
Weise, Florence Emelene, Momence, Ill.
Welch, Ortive Lee, 25 So. Harhine Avenue, Dayton, Ohio, 118
Welches, Howard Franklin, R. R. No. 3, Elwood, Ind., 80
Wellman, Sherrill Wayne, Olivet 236, Kankakee, Ill.
Wellman, Walter Donald, Olivet College, Kankakee, Ill.
Wells, Mary E., Ottawa, Ill.
Wells, Roy, Route 4, Ottawa, Ill., 109
Welsh, Esther B., 41 W. Frambes Avenue, Columbus, Ohio
Wentworth, Wilfred J., 2060 Columbia Road, Berkley, Mich., 59
Wesche, Marjorie, 39 Bernard, Bourbonnais, Ill.
West, Frances Irene, 602 S. Hamilton, Neosho, Mo., 75
West, Norma Pearl, 1035 East Main, Clinton, Ill., 101
Whalen, Judith, 1135 S. Evergreen, Kankakee, Ill.
Whalen, Charlotte, 1135 S. Evergreen, Kankakee, Ill.
Whalen, Wm. Patrick, Olivet College, Kankakee, Ill., 86
White, Fred A., 1242 So. Third Avenue, Kankakee, Ill.
White, Grayson Kay, Angola, Ind.
White, John Lawson, 423 N. Edwards, Malden, Mo., 62
White, Mary Eileen, R. R. No. 1, Galesburg, Mich., 74
White, Paul Eugene, 725½ North, Richmond, Ind., 89
Whitteberry, Irene Lucile, R. R. No. 5, Lafayette, Ind.
Wickham, Clinton J., 1210 N. John Street, Frankfort, Ind., 71
Wickham, Minerva Bell, 1210 N. John Street, Frankfort, Ind.
Wickland, Alfred Charles, 310 Hindu Street, Elgin, Ill., 112
Wicks, Carl R., R. R. No. 2, Athens, Ohio, 79
Wienecke, Jeannette E., Olivet College, Kankakee, Ill., 90
Wienecke, Melton J., Olivet College, Kankakee, Ill., 56
Wilde, Arlene Elizabeth, 138 N. 12th Street, Coshocton, Ohio
Williams, Florence M., 1664 E. Court Street
Williams, Janet, 102
Williams, Frances Mae, 311 Broadway, Lake City, Mich., 103
Williams, Goldie Marie, Columbus, Ind., 92
Williams, Mary Lou, 616 Central, Wood River, Ill.
Williams, Roy Kenneth, 334 N. Randloph Street, Indianapolis, Ind., 40
Williamson, June Victoria, R. R. No. 3, New Castle, Ind., 95
Willingham, Charles Alexander, 5330 Pasio, Kansas City, Mo., 56

Some Kids are signing Auroras

Others are just passing time

Here we have a quartet camping

While some visit

or go out to dine

Here are some kids you've seen them before

In buses

in trailors and at the dorm door

Wills, Minnie Lucille, 2428 Milbrahan Rd., Middletown, Ohio, 77
Willis, William Elisha, Saxton, Ky., 69
Wilson, Allen, 852 S. Denison Street, Indianapolis, Ind., 100
Wilson, Clarence Franklin, Olivet College, Kankakee, Ill.
Wilson, Clayton Paul, 372 N. Cleveland, Bradley, Ill.
Wilson, Helen, Route 1, Manchester, Ohio
Wilson, Otho J., 606 Drexel, Detroit, Mich., 41
Wilson, Violet Minetta, 1003 E. Third Street, Washington, Iowa, 105
Wind, James Wesley, 1115 University, Burlington, Iowa, 77
Wing, Gladys June, 1869 John Street, Muskegon, Mich., 86
Winne, Donald Warren, 6235 Carunna Road, Flint, Mich., 86
Wolfe, Calbert Earl, 476 N. Forest Street, Bradley, Ill., 103
Wood, Leland Edward, 1207 Johnson Street, Bay City, Mich., 112
Wood, Leslie Alfred, R. R. No. 1, Huntington, Ind., 90
Wood, Tom Edward, 247 So. Prairie, Bradley, Ill., 78
Woods, Dorothy Jane, Justine Drive, Kankakee, Ill.
Woods, Shirley Ann, 296 N. Manning, Hillsdale, Mich.
Wooten, Leslie, Rt. 1, Maunie, Ill., 78
Worley, Joe David, 134 Poplar, Poplar Bluff, Mo., 66
Worley, Lila Jean, 136½ Main Street, Bourbonnais, Ill., 105
Wright, LeRoy, 1633 Madison, Kansas City, Mo., 69
Wright, Melvin Reford, 1228 W. Station, Kankakee, Ill., 43
Wright, Orvil T., 1222 W. Station, Kankakee, Ill., 53
Wynn, Victoria Ann., Culver, Ind., 99

Y

Young, Elva Lillian, 1519 Ridgewood Avenue, Toledo, Ohio, 100
Young, Oran Marion, Olivet College, Kankakee, Ill., 93
Young, Raymond, 3752 W. 138th, Cleveland 11, Ohio, 47
Youngblood, Bonnie Jean, 315 E. Maple, Boonville, Ind., 72
Youngblood, Betty June, 315 East Maple, Boonville, Ind., 86

Z

Zellars, William Raymond, 1431 N. Morgan, Decatur, Ill.
Ziegle, Glen Delbert, 260 N. Wabash, Bradley, Ill.
Zook, R. Charlene, 924 W. Franklin, Elkhart, Ind., 69
Zurcher, Elizabeth Mae, R. R. No. 2, Berne, Ind., 113

We Appreciate

Our District and Local Church advertisers for helping again, financially, the Aurora and making this publication possible.

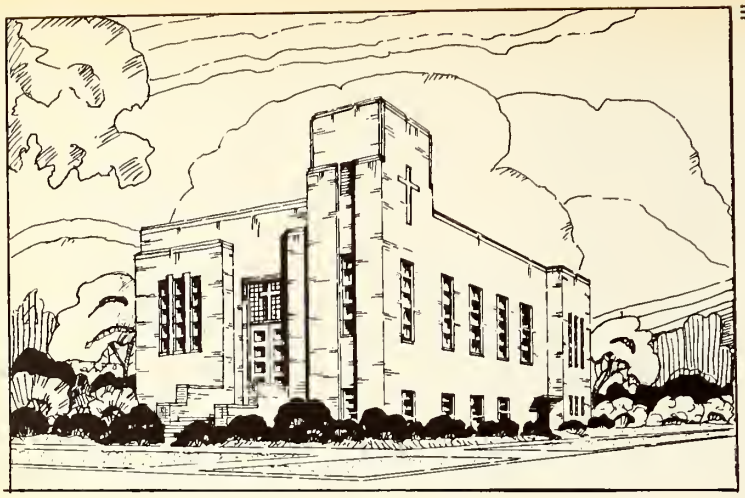

Proposed Building Partially Completed

Valparaiso
Church of the Nazarene

LAFAYETTE AND MONROE
VALPARAISO, INDIANA

Salutes
O. N. C.

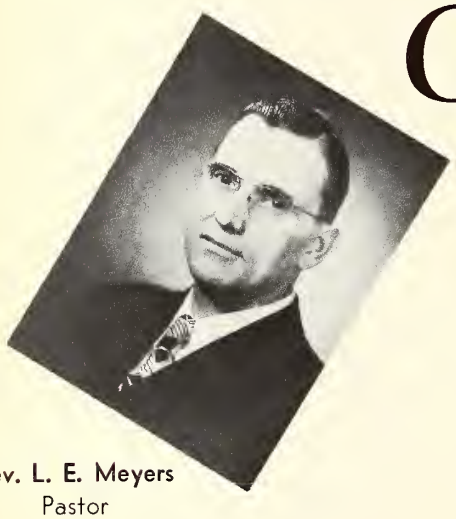

Rev. L. E. Meyers
Pastor

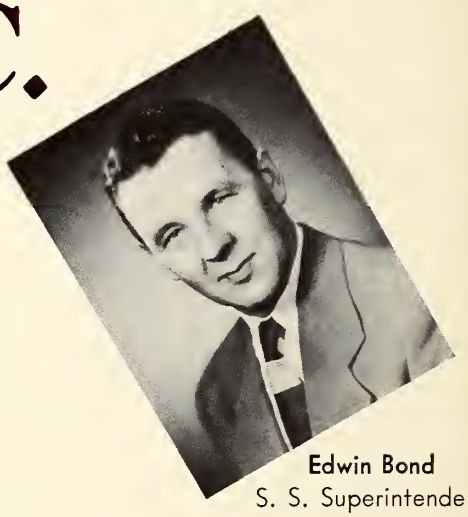

Edwin Bond
S. S. Superintendent

"Only one life
'Twill soon be past;
Only what's done
For Christ will last."

Mrs. L. E. Meyers
W.F.M.S. President

Mrs. Hazel Ketterman
N.Y.P.S.

Home Church of Your Aurora Editor

ALL OUT FOR O.N.C.

Advisory Board

Rev. H. C. Watson
Rev. C. B. Clendenen
Ira Jones
O. M. Clay

Rev. Floyd E. Cole, Treasurer
Rev. Paul G. Bassett, Secretary

WESTERN OHIO .... DISTRICT

Rev. W. E. Albea, District Superintendent
Rev. O. A. Singleton, Church Schools
Rev. Walter Vastbinder, N.Y.P.S. President
Mrs. W. E. Albea, W.F.M.S. President

Rev. W. E. Albea

CONGRATULATIONS

CLASS OF 1950

West Side Church of the Nazarene

West Eldorado at Monroe
Decatur, Illinois

"When in Decatur, Attend Church with Us"

OUR CHOIR

GEO. H. HARMON
Minister

MRS. AILEEN BRITTON, Pianist
(Standing extreme left)

KENT NISBETH, Organist
(Standing extreme right)

EARL SMITH
N.Y.P.S. President

GLEN BUCKMASTER
S. S. Superintendent

MRS. VIRGINIA WELCH
W.F.M.S. President

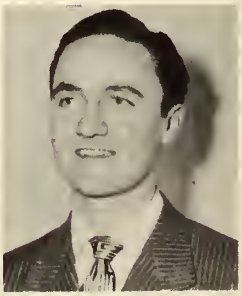

WARNIE TIPPITT
Minister of Music

ON THE AIR OVER WSOY—8-9 A. M. SUNDAYS

LYLE E. ECKLEY
District Superintendent

Northwestern Illinois District

CONGRATULATIONS

O. N. C.

H. C. HATTON
District N.Y.P.S. President

WE'RE SENDING YOU OUR YOUTH AND SUPPORT

L. D. MORGAN
Minister

First Church of the Nazarene

Seminary at Franklin
Danville, Illinois

PAUL STUDEBAKER
Music Director

Board of Trustees
W. G. ATTERBURY
A. L. ROSS
WM. ELLIS
W. A. SECHREST
N. N. MILLAGE

Congratulations
and
Greetings
to
Olivet Nazarene
College

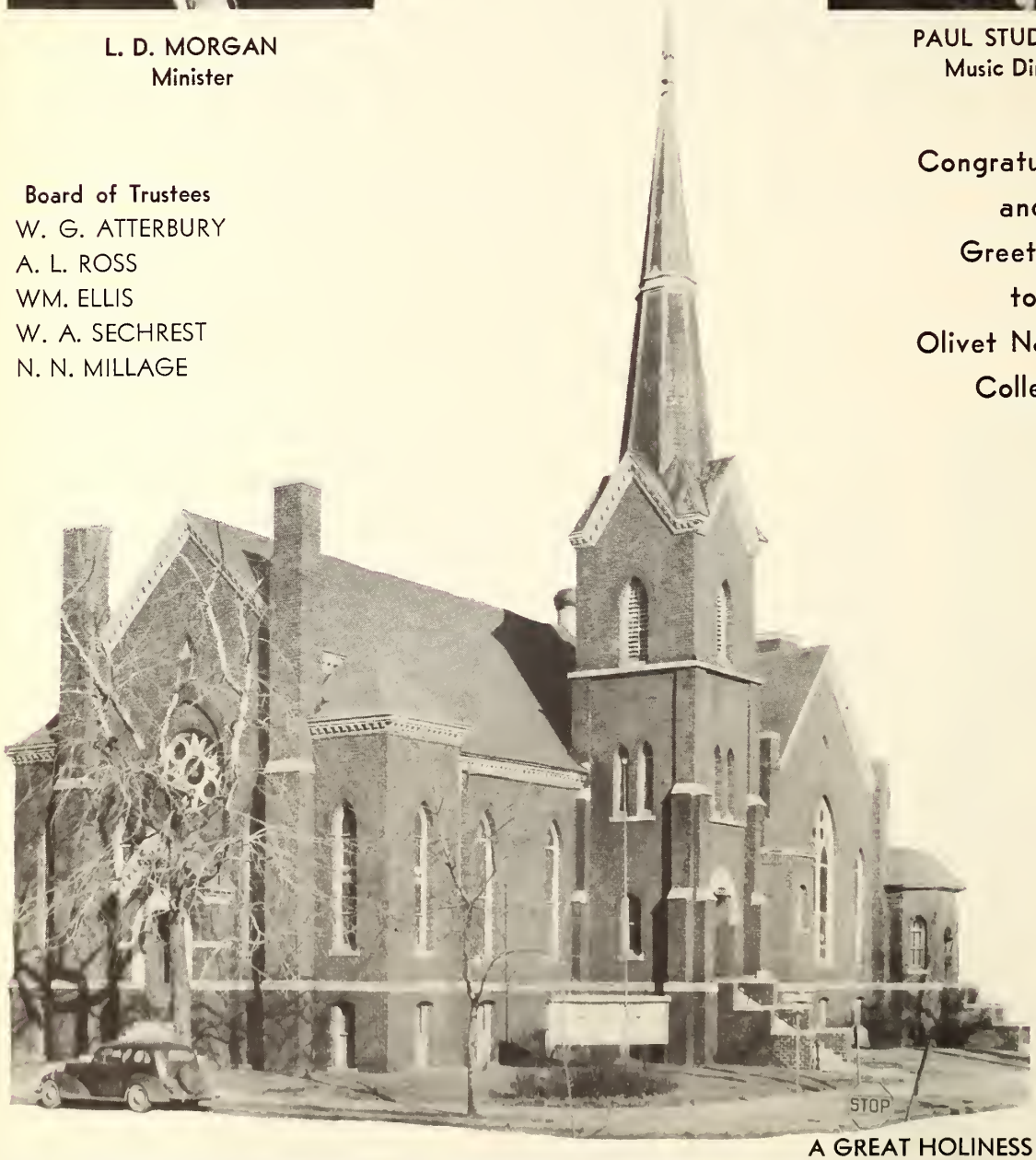

A GREAT HOLINESS LANDMARK

IOWA DISTRICT
BACKS OLIVET

Gene Phillips
District Superintendent

Rev. Gene Phillips, Dist. Supt.
Rev. C. D. Gadbow, Sunday Schools
Rev. Aleck Ulmet, N.Y.P.S. President
Mrs. Harvey C. Miller, W.F.M.S. President

PROVIDES STUDENTS TO OLIVET NAZARENE COLLEGE

USES GRADUATES OF OLIVET NAZARENE COLLEGE

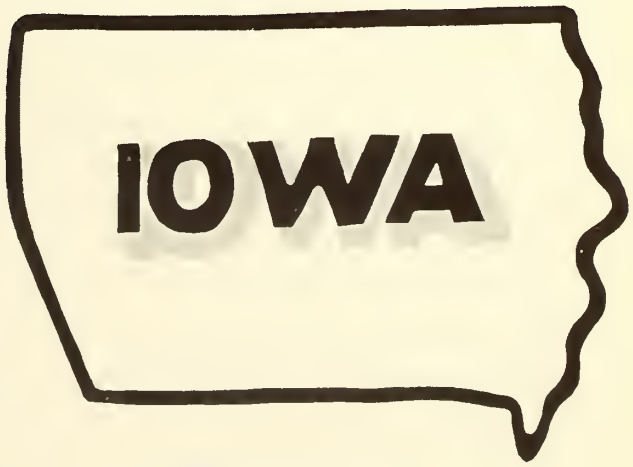

REV. E. J. STRONG, Secretary
D. A. DIEHL, Treasurer

Advisory Board:
T. T. McCORD
E. J. STRONG
D. A. DIEHL
HAROLD FREEMAN

"WHERE THERE IS A MARKET FOR SERVICE"

First Church of the Nazarene

ELM AT WEST STREET LIMA, OHIO

CONGRATULATIONS
TO THE
CLASS OF '50

Rev. J. E. Davidson
Minister
812 W. Market St.
Telephone 9-3671

The Church with a Friendly Welcome
Ready to Serve You Day or Night.

Lima's Evangelistic Center

OUR WATCHWORD:
"Holiness unto the Lord."

OUR MOTTO:
"Forward with Christ."

OUR TASK:
"A Crusade for Souls."

OUR SLOGAN:
"Each One Bring One."

OUR GOAL:
"Heaven."

OUR CHURCH:
"The First Church of the Nazarene."

MISS BETTY SHRIDER
Class of '48
N.Y.P.S. Pres.

It is a blessed privilege to work for God and put into practical use the training of our Olivet.

The Church Where Friends Meet to Become Better Friends

Olivet Nazarene College

can always count on

Dr. E. O. CHALFANT
District Superintendent

Dr. Lloyd Byron,
Chairman Sunday Schools

Rev. Ralph E. Perry,
President N.Y.P.S.

Mrs. Mary Lou Mitcham,
President W.F.M.S.

Rev. Byron Carmony,
Junior Director

CHICAGO CENTRAL
DISTRICT

SUPPORTING—
Evangelism
Christian Education

First Church of the Nazarene

West Church Street Across from Harding High School (or 233 W. Church)

Marion, Ohio

CONGRATULATIONS
TO THE CLASS
OF '50

Sunday Evening
Services Broadcast
Over WMRN, 1490 Kilo.

Rev. C. L. Wooten, Pastor

Dale Willis, N.Y.P.S. President

"MARION'S DOWNTOWN EVANGELISTIC CENTER"

SUPPORT OLIVET BY

PAYING YOUR BUDGET

ON TIME

WALBRIDGE, OHIO

Church of the Nazarene

CONGRATULATES

CLASS OF 1950

ILLINOIS DISTRICT

Stands For

"Education with a Christian Purpose"

Stands by Olivet
With Our Liberal Support
With Our Young Men and Women
With Our Loyalty and Prayers

IN MEMORY OF A SERVANT OF GOD
Dr. Roy V. Starr, 1885-1949

Illinois District deeply feels the loss of our beloved District Superintendent, Dr. R. V. Starr, a long-time trustee and friend of Olivet Nazarene College. His good influence lives on in our midst.

REV. J. R. ERP
Chairman Church Schools

REV. W. S. PURINTON
District Superintendent

REV. J. H. WHITE
President District N.Y.P.S.

REV. W. B. KELLY
District Secretary

REV. G. H. HARMON
District Treasurer

We Welcome Olivet Graduates to This Wide-Open
Home Mission Field

WESTERN OHIO DISTRICT

REV. W. E. ALBEA
District Superintendent

REV. W. E. VASTBINDER
President

REV. E. S. BARTON
Treasurer

Nazarene Young Peoples' Society Boosts Olivet

REV. W. K. POOLE
Secretary

Congratulations, Class of 1950

Springdale Church of the Nazarene

Kemper Road — Cincinnati, Ohio

AN AGGRESSIVE SPIRITUAL CHURCH
IN A GROWING COMMUNITY

LUTHER S. WATSON
Minister

Worship with Us

COMPLIMENTS
OF

ROCK ISLAND FIRST CHURCH SUNDAY SCHOOL
Rock Island, Illinois

J. W. Silvers
Pastor

Charles Darr
S. S. Superintendent

Franklin M. Moore
Pastor

First Church of the Nazarene
Bloomington, Indiana

Congratulations
and
Best Wishes
for
Olivet

Greetings: Class of "50"

Rev. J. W. Short
District Superintendent

REV. S. C. JOHNSON
Secretary

REV. T. W. STOFER
Treasurer

CHURCH SCHOOLS

REV. M. J. JONES
Chairman

N.Y.P.S.

REV. HARLEY DOWNS
President

Indianapolis District

W.F.M.S.

Mrs. Frances Short
President

Advisory Board

REV. JESSE TOWNS
REV. ROBERT JONES
DR. GROVER VAN DUYN
MR. HARRY WILLIAMS

Stained Glass Windows Properly Designed as to Drawing
and Color Add Beauty to Your Church

Christ Blessing Children

The Good Shepherd

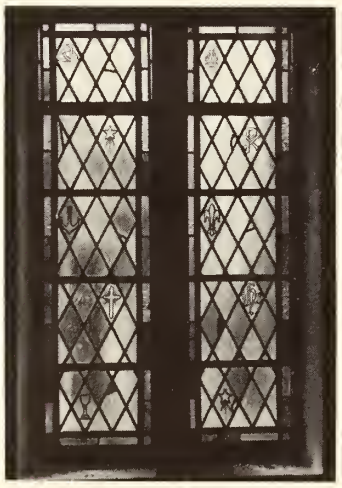

These Designs Lend Themselves to Steel Sash, Giving a Beautiful Color Effect

ASSOCIATED ART GLASS STUDIOS

698 Harmon Avenue Columbus 8, Ohio

Beautiful Stained Glass Windows Built by Master Craftsmen Need Not Be Expensive

THE ABOVE AND SIMILAR DESIGNS HAVE BEEN INSTALLED IN SEVERAL NAZARENE CHURCHES.

When in Chicago, worship with us

Austin Church of the Nazarene

Wilson R. Lampher, Pastor — 5500 West Race St., Chicago, Illinois

Church of the Nazarene

MOUNT VERNON, OHIO

E. L. Jefferson
Minister

Cecil Porter
Sunday School Supt.

Bernice Brooks
N.Y.P.S. President

——— We Support Olivet with ———

Our Prayers - Our Money - Our Young People

"MOUNT VERNON'S EVANGELISTIC CENTER"

"Wooster's Singing Church"

South and Walnut Streets
Wooster, Ohio

Is for Olivet
One Hundred Per Cent
and Is
Preaching the Heart-felt Gospel in the Heart of Wooster

William O. Blue
Pastor

Earl Daye
N.Y.P.S. Pres.

MISSOURI DISTRICT

"All Out For Souls"

Advisory Board

REV. F. A. WELSH

REV. A. L. ROACH

MR. C. F. JACOBS

MR. JAN V. COOK

REV. E. D. SIMPSON
District Superintendent

District Officers

Mrs. J. W. Hoffert,
W.F.M.S. President

C. E. Fleshman, S. S. Chairman

J. C. Washburn, N.Y.P.S. Pres.

F. A. Welsh, Secretary

Ralph Appleby, Treasurer

Rev. C. E. Fleshman
Chairman Church School Board

Youth Institute June 19-23

- Growing Sunday Schools
- Aggressive Young People

District Camp Meeting Aug. 12-20

Rev. J. C. Washburn
District President of N.Y.P.S.

WE ARE FOR OLIVET—ALL OF IT!

Central Nazarene Church

Beach at Eighth

"Flint's Singing Church"

FLINT, MICHIGAN

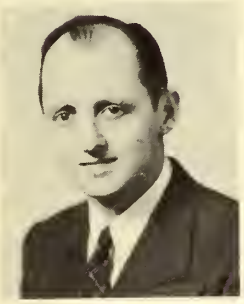

J. E. Van Allen
Minister

CONGRATULATIONS

TO O. N. C.

CLASS OF 1950

George and Evelyn Huff
Ministers of Music

Congratulations

Class of 1950

First Church of the Nazarene

Anderson, Indiana

"Anderson's Friendly Church"

WALTER GREEK
Pastor

COMPLIMENTS

of

LIMA GRAND AVENUE CHURCH OF THE NAZARENE

▪ ▪ ▪

VIRGIL L. SPRUNGER, Pastor

R. W. Sheppard
Pastor

CHURCH OF THE NAZARENE

Marshfield at 153rd Street
Harvey, Illinois

▪

Congratulations,
Class of '50

College
Church of the Nazarene

"The Campus Church Serving Olivet"

Lloyd B. Byron, D.D.
Pastor

Sunday
from the pulpit he preaches the gospel.

During the Week
in his office, he offers guidance.

Carl Greek
Student

Minister of Music
assisted by a 24-voice student choir.

Ted Kerr
Student

Sunday School Superintendent
Six departments—21 classes—45 workers
Of 45 workers: 18 students, 12 faculty, 15 constituents.

Ed Behr
Student

Nazarene Young People's Society President
Five Groups—Student Officers—Student Programs.

Mrs. C. T. Corbett

Woman's Foreign Missionary Society President
Three Chapters: Grose for Senior Women—Bishop for Young Married Women—Mary Scott for Teen-age Girls.

In addition to these organizations, the College Church conducts a Junior Church and a Children's Church, student-operated, and regular classes in the Christian Service Training schedule.

THE COLLEGE CHURCH SERVES OLIVET!

Northwest Indiana

DISTRICT

A GREATER CAMPMEETING

TEN PERCENT FOR MISSIONS

NORTHWEST INDIANA

WOMEN'S FOREIGN MISSIONARY SOCIETY

Rev. Geo. J. Franklin, D.D.
District Superintendent

Mrs. Geo. J. Franklin
W.F.M.S. President

District Center Calendar

MAY 30—N.Y.P.S. Clean-up Day

JULY 4—District Convention
Dr. L. J. DuBois, Speaker

JULY 31-AUG. 5—Boys' and Girls' Camp

AUG. 7-12—N.Y.P.S. Institute
Dr. E. W. Martin, Speaker

AUG. 23-25—District Assembly

AUG. 18-27—Campmeeting

YOUNG PEOPLE'S SOCIETY

SUNDAY SCHOOL DEPT.

Rev. Kenneth Coil
N.Y.P.S. President

Rev. William D. Eckel
Chairman Church School Board

ATTEND THE INSTITUTE

BOOSTING

BE A STAR SUN. SCHOOL

Olivet Nazarene College

Congratulations

from

The Michigan District

Rev. Orville Maish
District Superintendent

Assembly July 12-14

Campmeeting July 14-23

Boys' Camp July 24-30

Girls' Camp July 31-Aug. 6

INSTITUTE JUNE 26-JULY 1
CONVENTION JULY 2-4

Ralph Lownds
District President

and

The Michigan District N.Y.P.S.

Students and Graduates of O.N.C.

First Church of the Nazarene

Third and Brown Streets

Portsmouth, Ohio

The Northern Church With Southern Hospitality

B. W. Knox
Minister

May God's Best Be Given Unto the Class of '50

May you learn to make circumstances your servants

Southwest Indiana District

Greetings to

President Reed
and
Senior Class of 1950

We Are Supporting Olivet Nazarene College

REV. LEO DAVIS
District Superintendent

all ONE

District and Youth Greet You At This Time

Praying God's Blessing On You

Rev. Paul Updike
District Superintendent

Rev. L. E. Tucker
N.Y.P.S. President

NORTHEASTERN INDIANA DISTRICT

The Church with a Ministry

Dr. C. B. Strang
Pastor

". . . Worship the Lord in the Beauty of Holiness." I Chron. 16:29

IN WORD **IN SONG**

MISS LAVERNE NELSON
N.Y.P.S. President

ADOLPH GROSE
Minister of Music

MR. GUS OLSON
S. S. Superintendent

Mrs. C. B. STRANG
W.F.M.S. President

64th and Eggleston Avenue
CHICAGO, ILLINOIS

First Church of the Nazarene

"THE CHURCH WHERE YOU ALWAYS FEEL AT HOME"

As Close As Your Nearest Mailbox

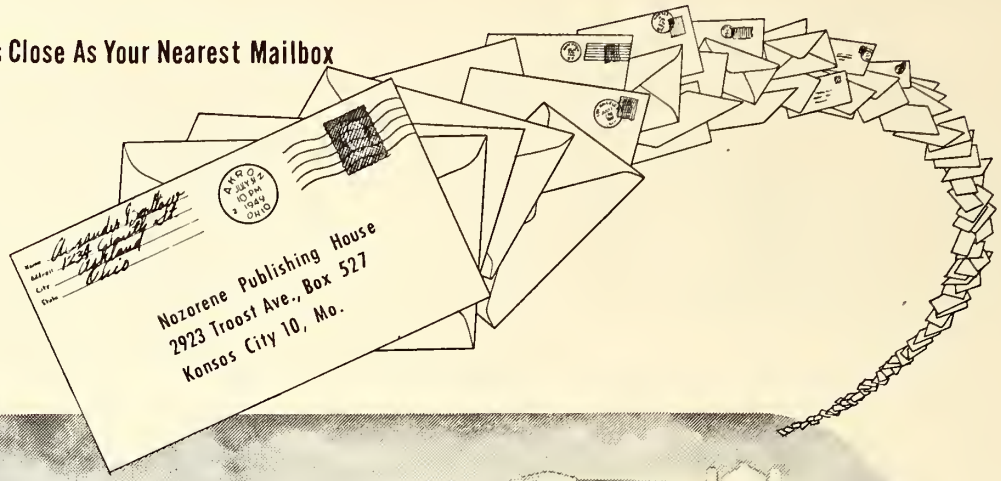

Select Religious Books and Supplies

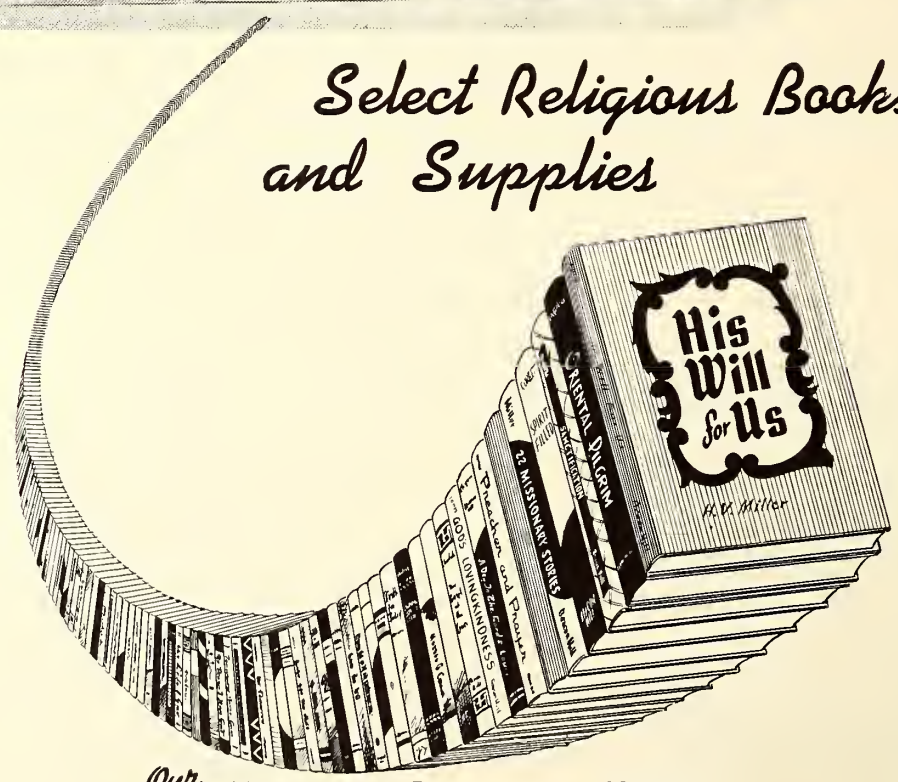

Our Nazarene Publishing House

2923 Traast Ave., Box 527
Kansas City 10, Ma.

1592 Bloor St., West
Taranta, Ontario

102 East Colorado
Posadena 1, California

Congratulations Class of 1950

"The First Steps
to Happiness Are
the Church Steps"

**Church
of the Nazarene**
Vassar, Michigan

Rev. Wade Roberts
Minister

C. W. Perry
Minister

With
Heartfelt Appreciation
for
O. N. C. Achievements

**First Church
of the Nazarene**

310 WEST FIRST STREET MARION, INDIANA

"In the Heart of the Northeastern Indiana District"

Rev. Luther Cantwell
Pastor

FIRST CHURCH OF THE NAZARENE
EIGHTEENTH AND GRAND
NEW CASTLE, INDIANA

Best Wishes to Olivet Nazarene College

Mr. Roger Garner, Sunday School Superintendent
Mr. Ivan Cable, N.Y.P.S. President
Mrs. Claud Fleming, W.F.M.S. President

"Education and Christianity Bring Success in Life"

CENTRAL OHIO SENDS

GREETINGS TO THE

STUDENTS OF

OLIVET

Harvey S. Galloway, D.D.
District Superintendent

a
n
d

CONGRATULATIONS

TO THE CLASS OF

FIFTY

Rev. William O. Blue
District N.Y.P.S. President

District Campmeeting
Columbus, Ohio
July 20-30

District Institute
Columbus, Ohio
August 7-12

We Are One Hundred Per Cent FOR OLIVET

CONGRATULATIONS TO THE CLASS OF '50

Bennie T. Morgan, Minister
1210 West Shiawassee
Phone 5-6250

Message of Hope Broadcast
Sunday, 12:30-1:00 P. M.
Station WILS

FIRST CHURCH of the NAZARENE

LANSING Genesee at Butler MICHIGAN

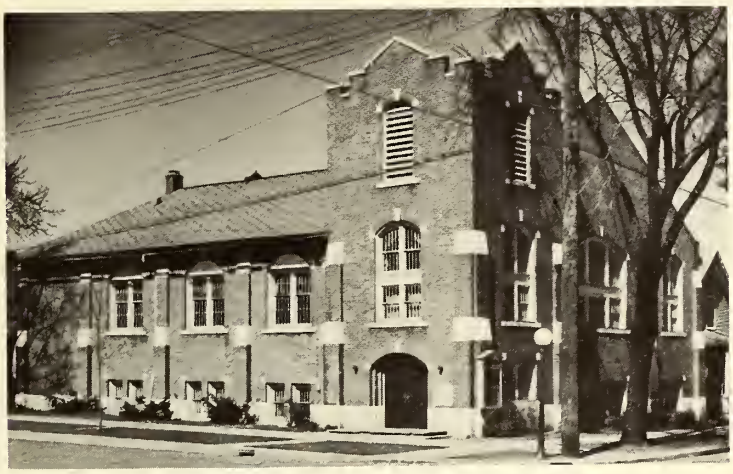

Dedicated to God and Holiness
Devoted in Ministry to All Humanity

R. W. Lownds
Minister of Music
Phone 5-0613

ORDER OF SERVICES
Sunday School, 9:45 a.m.
Morning Worship, 11 a.m.
Youth Groups, 6:30 p.m.
Evangelistic Service, 7:30 p.m.
Midweek Service
Wednesday, 7:45 p.m.

"The Singing Church of Columbus"

First Church of the Nazarene

KING AND HUNTER AVENUES COLUMBUS, OHIO

Miles A. Simmons
Pastor

Spend a Sunday with us - - -

It will be a day long to be remembered

Thirty-six Years a Spiritual Center
in the Capital City of Ohio

Congratulations

and

Best Wishes

to the

Class of 1950

EASTERN MICHIGAN DISTRICT

Supporting Olivet Nazarene College with
Our Means, Our Prayers, Our Young
People and Our Influence

"Education and Christianity Bring Success in Life"

Wm. M. McGuire
District Superintendent

First Church of the Nazarene

1621 East Washington Street
Indianapolis, Indiana

Rev. Edwin C. Martin
Pastor

BEST WISHES FOR
O. N. C.

Stanton Avenue

CHURCH OF THE NAZARENE

WM. H. TAFT ROAD AT STANTON AVENUE
CINCINNATI, OHIO

Floyd F. Cole
Minister

WHEN IN CINCINNATI,
WE INVITE YOU TO
WORSHIP WITH US.

The Church of the Nazarene

CONGRATULATIONS **TO THE CLASS OF '50**

C. B. Clendenen
Pastor

Corner Mulberry and Canal Street
TROY, OHIO

Leo Chance
N.Y.P.S. President

Mrs. Lester Dershem
W.F.M.S. President

— OUR STUDENTS —

CAROLYN McDONALD
RUTH McGILLVARY
MARVIN DRAKE
WILBUR JACKSON
THOMAS CLENDENEN
GEORGE DENLINGER
RUSSELL VORIS

M. T. Musgrave
S. S. Superintendent

COMPLIMENTS
OF

CHURCH OF THE NAZARENE
NEW BOSTON, OHIO

Our Students Now at O.N.C.
Thomas Pauley, Jr. Dewey Cordial

Rev. J. E. Hanson
1933 Alumnus

Faye Cornwell
N.Y.P.S. President

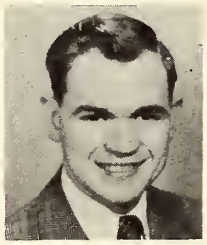

Paul W. Gregory

In
Appreciation
of
Olivet
Song Evangelist
'50 Graduate

Best Wishes
from

INDIANAPOLIS DISTRICT N. Y. P. S.

Rev. Harley Downs
President

Rev. George Scutt
Treasurer

Congratulations

and

Best Wishes

to

O. N. C.

from

"A Church that believes in you"

Detroit First Church

Maybury Grand and Hudson Detroit, Michigan

Rev. W. E. Martin, Minister

We are Grateful

To our local advertisers for their part in helping to bring this '50 Aurora to a published fact.

COMPLIMENTS
OF THE

Advertising and Donations Fund Members

Kankakee Chamber of Commerce
Kankakee, Illinois

Alden's
Armstrong Cork Company
Borland's
Charlie's Store
City Ice & Fuel Co.
Close Motor Sales
Domestic Laundry Co.
East Court Street Food Market
Fair Store
Famous Furniture Co.
Harrison Loan
Hecht's
Houde's, Tom, Dairy
Jaffe & Sons
Kankakee Buick Co.
Kankakee Paper Co.
Kline's
Lang, Paul, Motor Sales
Lassers Furniture Store
Lottinville's
Manco Manufacturing Co.
Mang Motors
National Sausage Co.
Penney, J. C., Co.
Reitze, John, & Co.
Rollins Grain & Lumber Co.
Samuel's
Sears, Roebuck & Co.
Sherb's Ice Cream Co.
Socony-Vacuum Oil Co.
Swannell Hardware, Inc.
Tolson Cleaners, Inc.
Troup, H. H., Co.
Turk Furniture Co.
Uptown Sales, Inc.
Vanderwater's
Watland Bros. Camera Shop

Olivet Nazarene College

"ACCREDITED CHRISTIAN COLLEGE FOR EARNEST YOUNG PEOPLE"

This yearbook reflects Olivet Nazarene College for you. Here is the moving panorama of our educational, religious, social, and athletic activities. You may share these experiences by enrolling with us.

DR. HAROLD W. REED, President

Soda Fountain ★ Sealtest Ice Cream

EXPERT PRESCRIPTION COMPOUNDING
by
REGISTERED PHARMACISTS

Johnson-Pharmacy

407 W. Broadway Bradley, Ill.

COMPLETE DRUG STORE

"Your Community Health Center"

Phone 2-3515

Hallmark Greeting Cards ★ Cosmetics

SWANNELL
HARDWARE Inc.

KANKAKEE, ILLINOIS

- Home Appliances
- Hardware
- Sport Goods
- Paint
- Housewares

KANKAKEE'S LEADING HARDWARE STORE

ADELMAN'S

SHOES FOR THE FAMILY

135 S. Schuyler Ave. Kankakee, Ill.

Rollins Grain and Lumber Company

A Good Place to Buy Lumber

Corner Court Street and East Avenue Kankakee, Illinois

Phone Main 3-3367

Serving Kankakee Since 1890 . . .

- CHECKING ACCOUNTS
- SAVINGS ACCOUNTS
- BANK MONEY ORDERS
- SAFE DEPOSIT BOXES

City National Bank

OF KANKAKEE

MEMBER FEDERAL RESERVE SYSTEM
MEMBER FEDERAL DEPOSIT INSURANCE CORPORATION

Compliments
of

YOUR MUSIC OFFICE AND BOOKSTORE

• ● •

"If it is music you want, see us"

▪ ▪ ▪

ANITA RICHARDS
Secretary

HELEN BASHAM
Bookkeeper

Phone 3-5631

THE ART FLORAL SHOP
168 E. Merchant St.

"Flowers for All Occasions"

TOOTS GAGNIER, Prop.

THE
C-K-P JEWELERS

159 EAST COURT ST.

Phone 3-6412

Kankakee, Illinois

KEY CITY MOTORS

YOUR CHEVROLET DEALER

COMPLIMENTS OF

YOUR

College Bookstore

"It is a pleasure to serve you.

Your patronage is appreciated."

MACHINE SHOP SERVICE

Designers and Builders of Industrial Machinery

- Acetylene Cutting
- Farm Implements Repaired
- Tank Trucks Repaired
- Portable Welding Equipment
- Precision Machining
- Metal Fabrication
- Cracked Motor Blocks Repaired
- Stainless Steel Welding and Soldering

ELECTRIC, OXY-ACETYLENE WELDING

SIM HERBERT, Prop.

T & H MFG. CO.
126 Rivard

Dial 2-6451
Bourbonnais, Illinois

TOLSON'S CLEANERS, INC.

HATS CLEANED AND BLOCKED
BERLOU MOTHPROOFING
FREE DELIVERY SERVICE

279 SOUTH SCHUYLER AVENUE

Like New — Select
USED CARS

Authorized Nash Dealer

JAKOBS AUTO SALES
531 So. Washington
Tel. 3-4487

G. GARVICE SHOOK STUDIO

Portrait

Commercial Photostat

FRAMES, ALL TYPES, INCLUDING WALL FRAMES

307 Volkman Bldg. Kankakee, Illinois

THE FRANKLIN PRESS COMPANY

Printers and Stationers

SCHOOL AND OFFICE SUPPLIES
TYPEWRITERS

GREETING CARDS . . PARTY GOODS
SELECT GIFTS

264 East Merchant Kankakee, Illinois

Bourbonnais Cleaners

PHONE 2-5401

DRY CLEANING
PRESSING

GOODS COVERED
BY INSURANCE

FREE DELIVERY
SERVICE

Cleaning at Its Best

COMPLIMENTS OF

YOUR

OPTOMETRISTS

DR. RUSH HUFF
DR. RUSSELL ROGERS

163 N. Schuyler Ave. Phone 2-1116

TILLIES

Lunch Room

"STUDENT SPECIALS ARE OUR SPECIAL"

GRADE "A"

Meadow Gold Dairy Products

Beatrice Foods Co.

ICE CREAM DIVISION
PHONE 3-6601

MILK DIVISION
PHONE 3-6603

GIFTS TOYS

Kankakee Book Store

OFFICE SUPPLIES . . GREETING CARDS
DENNISON GOODS

229 EAST COURT STREET KANKAKEE, ILLINOIS

KANKAKEE MOTOR COACH COMPANY

LOCAL FARE

3 Adult Tokens 25c
Cash Fare 10c

End Parking Worries and Delays

"Ride the Busses"

Phone 2-6212 253 N. Schuyler Ave.
Kankakee, Illinois

SAMUEL J. COLLINS

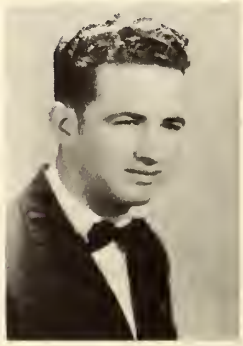

Olivet 365
Kankakee, Illinois

Photographer
and
Photofinisher

COMPLIMENTS
OF

The Nook

WE PERSONALIZE YOUR FOOD!

GOOD FUN
FOOD
FRIENDS

"Mom" Wellman, Manager

Let's Eat...

—AND—

The College Dining Hall

Reasonable Prices

Quick Service

Good Food

Enjoy a Meal with Us When on Campus

R. C. WELLMAN, Manager

BOURBONNAIS BARBER SHOP

Satisfactory Haircuts at All Times

Try One and Find Out

R. CATALDO

Compliments
of

ROMY HAMMES

Your Ford Dealer

Mid-Century
Styles and Coloring in
Men's Clothing and Furnishings

Plant Kerger Co.

NATIONALLY KNOWN MEN'S WEAR

CHRISTENSEN'S SHOE REBUILDING

122 North Schuyler Avenue
Kankakee, Illinois

SHOE CLEANING SHOE DYEING
ELECTRIC SHINES

Compliments of Your

CANTEEN SERVICE COMPANY

222 South East Avenue—Rear

Phone 2-4932 Kankakee, Illinois

Phone 3-6133

GOOD HOME COOKED FOOD

Pronger's Cafeteria

SERVING DAILY
6:00 A. M. to 7:30 P. M.

360 East Court Street

Catering Service

Dining Room for Private Parties

BLANKENBERG CAMERA SHOP

CAMERAS - FILMS - EQUIPMENT

Still or Movie

Professional Help for the Amateur

Kankakee, Illinois

CROMWELL'S CLEANERS

- CLOTHIERS
- CLEANING, PRESSING, REPAIRING
- MEN'S CUSTOM MADE SUITS
- MEN'S AND LADIES' SUITS

245 W. Broadway Bradley

PHONE 2-1414

COMPLIMENTS

. . OF . .

Bradley Department Store

423 W. Broadway Phone 3-4715

R. J. CHAMBERLAIN MOTOR CO.

"Dodge and Plymouth"

Passenger Cars and Trucks

Dependable Used Cars

354 S. Schuyler Ave.—Ph. 3-7917

344 S. Schuyler Ave.—Ph. 3-5535

143 S. Indiana Ave.—Ph. 3-5023

KANKAKEE, ILLINOIS

BERNHARDT'S CAFE

Tasty Toasted Sandwiches for a Light Lunch

Try Our Delicious Coffee

504 S. Washington Kankakee, Ill.

Phone 3-9222

ROYAL BLUE STORE

Bourbonnais, Illinois

- GROCERIES
- FRUITS
- MEATS
- FROZEN FOODS
- VEGETABLES

"Nothing But the Best"

Armond Lecuyer

Phone 2-1213

BRADLEY
FROZEN FOOD LOCKERS

170 W. Broadway

BRADLEY, ILLINOIS

"LET US PROCESS
YOUR MEAT AND
VEGETABLES"

COMPLIMENTS

KANKAKEE FEDERAL SAVINGS
AND LOAN ASSOCIATION

201 South Schuyler

KANKAKEE, ILLINOIS

Agatone
MUSIC
CENTER
346 E COURT ST

Musical Instruments, Supplies, Toys, and Repairs

TOYS AND REPAIRS

Lecour's

LADIES' READY-TO-WEAR . . SHOES
MILLINERY AND ACCESSORIES

KANKAKEE, ILLINOIS

ANDREWS-NETZEL MOTORS,
INC.

110 E. HICKORY STREET

KANKAKEE, ILLINOIS

- Lincoln
- Mercury

PHONE 3-8279

YEATES
SHELL SERVICE STATION

WASHING POLISHING
TIRES AND BATTERIES
LUBRICATION

U. S. Highways 45 and 52 Bradley, Ill.

CLOSE
MOTOR SALES

Authorized . . .

PONTIAC DEALER

150 E. Station

Kankakee, Illinois

Want Some Lumber?
Call Our Number:

2-3821

J. E. DESELM & CO.

BRADLEY, ILL.

Quality Guaranteed

LOUIS
SHOE REBUILDER

509 E. Court St. Kankakee, Illinois

COMPLIMENTS
— OF —

Bradley State and Savings Bank

205 W. Broadway Phone 2-5612

KEYS MADE WHILE U WAIT

LAWRENCE F.
RAICHE
LOCKSMITH

EMERGENCY CAR OPENING SERVICE
OUTBOARD MOTORS BOATS

326 S. Schuyler
Phone: 3-4732

EDWARD'S CREDIT JEWELERS

Headquarters
for

NATIONALLY ADVERTISED
WATCHES—DIAMONDS
JEWELRY

220 E. Court Dial 2-1716

JOE TITTLE & SONS, Inc.

Better Meats

AT REDUCED PRICES

EVERY DAY IN THE WEEK

Court St. Kankakee

BADE APPLIANCE SHOP

YOUR HOME APPLIANCE CENTER

★ G.E. REFRIGERATORS
★ COLEMAN OIL HEATERS
★ MAYTAG WASHERS
★ ZENITH RADIOS
★ MAGIC CHEF GAS STOVES
★ APARTMENT STOVES
★ ADMIRAL T.V.

541 West Broadway Bradley, Illinois
Phone 3-5725

BLANKENBERG

Photographers for the Aurora

SCHOOL SPECIALIST

Kankakee, Illinois

First Trust and Savings Bank
OF KANKAKEE

- Commercial Accounts
- Savings Accounts
- Loans and Discounts
- Collection and Transfers
- Trust Department
- Real Estate Loans
- Safe Deposit Boxes

MEMBER FEDERAL RESERVE SYSTEM

OLIVET NAZARENE

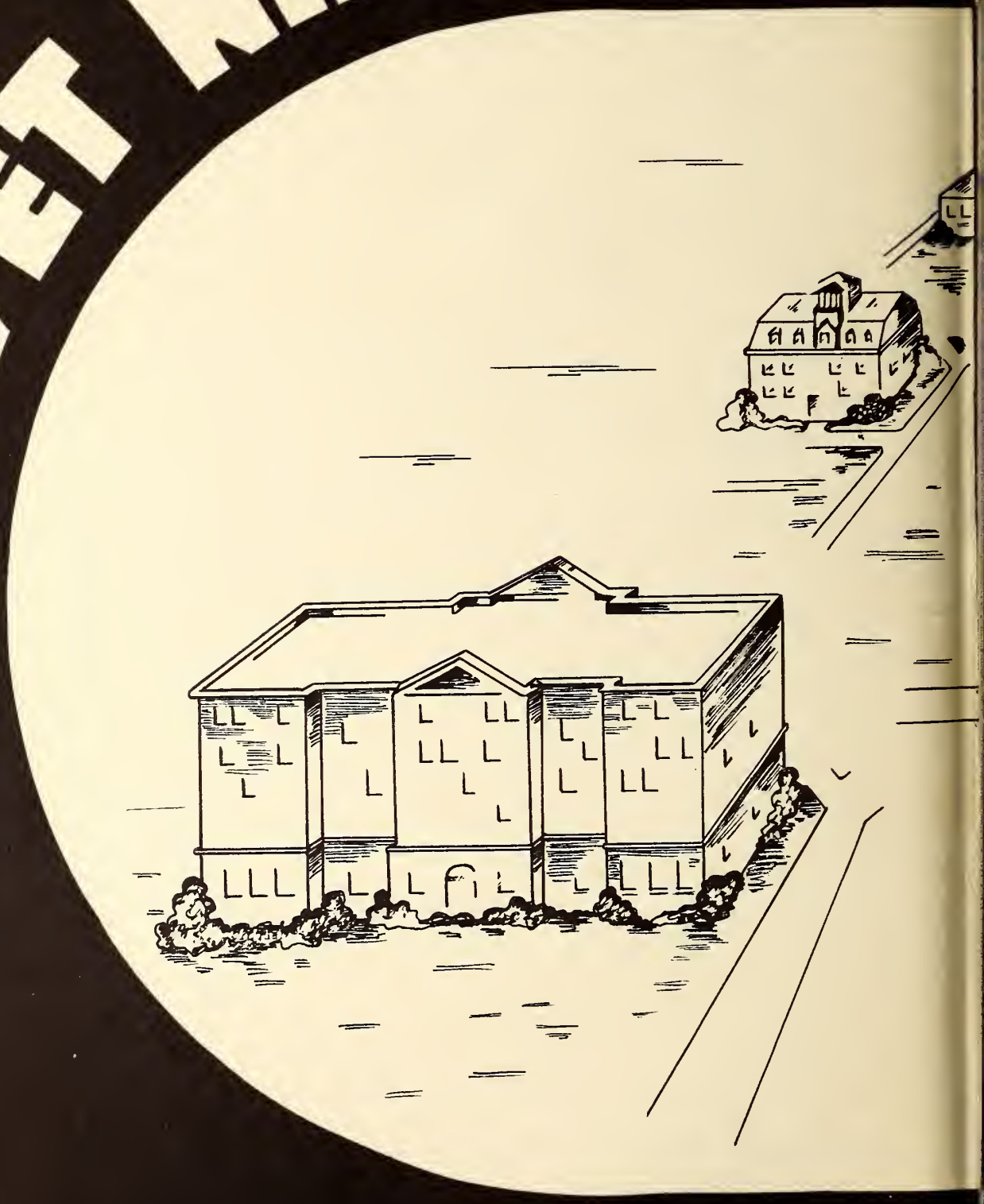

COLLEGE

Kankakee, Illinois